

UMASSTM
BOSTON

VOLLEYBALL



2006 MEDIA GUIDE

SCHEDULE

SEPTEMBER

Fri.	1	vs. Rochester Institute of Technology#	4:00 p.m.
		vs. Scranton#	8:00 p.m.
Sat.	2	vs. SUNY-Plattsburgh#	1:00 p.m.
		vs. Utica#	5:00 p.m.
Wed.	6	at MIT	5:00 p.m.
Fri.	8	vs. Lasell%	4:00 p.m.
		vs. Bates%	6:00 p.m.
Sat.	9	vs. Mount Ida%	9:00 a.m.
		vs. Newbury%	1:00 p.m.
Tue.	12	SUFFOLK	6:00 p.m.
Thu.	14	WENTWORTH INSTITUTE	6:00 p.m.
Tue.	19	at Worcester State	7:00 p.m.
Thu.	21	at Simmons	7:00 p.m.
Sat.	23	vs. Keene State*^	2:00 p.m.
		at Eastern Connecticut State*	4:00 p.m.
Wed.	27	WESTERN NEW ENGLAND	6:00 p.m.
Sat.	30	at Salem State Tournament	9:00 a.m.

OCTOBER

Tue.	3	at Southern Maine*	6:00 p.m.
Thu.	5	at Emerson	6:00 p.m.
Tue.	10	SALEM STATE	6:00 p.m.
Fri.	13	at Lasell	7:00 p.m.
Sat.	14	PINE MANOR	12:00 p.m.
Tue.	17	at Framingham State	7:00 p.m.
Thu.	19	at Roger Williams	7:00 p.m.
Sat.	21	PLYMOUTH STATE*	12:00 p.m.
		UMASS DARTMOUTH*	4:00 p.m.
Wed.	25	at Massachusetts Maritime	6:00 p.m.
Sat.	28	vs. Rhode Island College*&	1:00 p.m.
		at Western Connecticut State*	3:00 p.m.

Red Dragon Invitational at Oneonta State - Oneonta, NY

% Cobblestone Inn Invitational at Plymouth State - Plymouth, NH

^ at Eastern Connecticut State - Willimantic, CT

& at Western Connecticut State - Danbury, CT

* Little East Conference match

Home games in **BOLD CAPS** at Clark Athletic Center

QUICK FACTS

About UMass Boston

Location	Boston, MA 02125
Founded	1964
President	Jack Wilson
Chancellor	Michael F. Collins, M.D.
Vice Chancellor for Athletics & Recreation	Charlie Titus
Enrollment	11,682
Affiliations	NCAA Division III, ECAC
Conference	Little East
Nickname	Beacons
Colors	Beacon Blue, Black and White
Web site	www.umb.edu

Women's Volleyball

Head Coach	Terry Condon (UCLA '77)
Phone	617-287-7832
e-mail	terry.condon@umb.edu
UMass Boston Career Record	7-16
Career Record	199-129
Assistant Coaches	Paul Le, Pandeli Gelci
Captains	Tanya Beckford, Denise Hill, Meaghan Lambert
Home Arena	Clark Athletic Center
All-Time Record	173-382
2005 Overall Record	7-16
Little East Conference Record	1-6
Letterwinners Returning/Lost	9/5
Newcomers	7

Department of Athletics

Vice Chancellor for Athletics & Recreation	Charlie Titus
Senior Associate Director of Athletics	Pat Burns
Senior Associate Director of Athletics	Terry Condon
Assistant Director of Athletics	Rodney Hughes
Assistant Director of Athletics	Cheryl Aaron
Assistant Director of Athletics	Chris Fitzgerald
Athletic Department Phone	617-287-7801
Sports Information Director	Alan Wickstrom
Phone	617-287-7815
e-mail	alan.wickstrom@umb.edu
Fax	617-287-7840
Intercollegiate Coordinator	Dave Roberts
Manager of Facilities	Jim Hoey
Head Athletic Trainer	Ed Perkins
Assistant Athletic Trainer	A.J. Rourke
Coordinator of Student Athlete Support Services	Cheryl Aaron
Strength & Conditioning Coach	Aaron Olsen
Equipment Manager	Myles Berry
Web site	www.athletics.umb.edu
Information Hotline	617.287.7800

The 2006 UMass Boston Volleyball Media Guide was written, edited and designed by Director of Sports Media Relations, Alan Wickstrom, using Adobe PageMaker 7.0 and Adobe Photoshop CS2. Additional writing by JP Baillieul. Photography by A.J. Rourke. Printed by University of Massachusetts Quinn Graphics. Pictured on the cover is the 2006 UMass Boston Volleyball Team with the city of Boston in the background.

Table of Contents

Quick Facts	1
Coaching Staff	2
Season Outlook	4
Team Roster	6
Returning Beacons	9
Newcomers	13
Little East Conference	16
2005 Statistics	17
All-Time Records	18
Year-By-Year History	22
All-Time Roster	26
All-Time Series History	27
This is UMass Boston	33
Why UMass Boston?	34
Clark Athletic Center	35
UMass Boston in the Community	36
Opportunities for UMB Athletes	37
UMass Boston Hall of Fame	38

Directions to UMass Boston

From the South

Interstate 93 North (Southeast Expressway) to Exit 14, Morrissey Boulevard/JFK Library/UMass. Continue straight off the exit ramp onto Morrissey Boulevard for approximately one mile. Turn right into the campus and follow the driveway to the parking areas.

From the North

Interstate 93 South (Southeast Expressway) to exit 15, Columbia Road/JFK Library/UMass. Turn left at the end of the exit ramp and proceed towards the rotary. Turn right the first opportunity out of the rotary and remain in the right lane descending the ramp onto Morrissey Boulevard. Stay to the right of the curb at the bottom of the ramp and in the left lane. The first traffic light is in front of The Boston Globe plant. At the second traffic light, turn left into the campus and follow the driveway to the parking areas.

From the West

Interstate 90 (Massachusetts Turnpike) to Interstate 93 South (Southeast Expressway). Follow directions from North as indicated above.





TERRY CONDON Head Coach

UCLA 1977 • Second Season

Terry Condon enters her second season as UMass Boston's Head Coach. In her first season, she led the Beacons to their highest win total in four seasons.

Condon brings an outstanding volleyball coaching and playing background to UMass Boston and is a legendary figure within college and United States volleyball circles. The former UCLA standout is considered one of the greatest players to ever step on the floor for the Bruins, having been named to the UCLA Athletic Hall of Fame in 1992 as well as being honored as one of the 25 greatest players in UCLA history. Her number 34 was retired by the Bruins as well. She enjoyed a tremendous career with UCLA, helping it to an 89-12 record, which included a pair of national titles in 1974 and 1975 and a national runner-up placing in 1976.

Condon's amazing accomplishments were not limited to the collegiate level, however, as she made her mark on the world stage as well, playing for the United States Volleyball National team throughout the 1970s. She was named a seven-time First Team All-American, two-time Second Team All-American and was the Player of the Year in 1971. Condon enjoyed tremendous success with her teams, racking up three USA Open National Championships and was a five-time member of the USA Women's National team, including the 1970 World Championship team and the Pan American Games teams of 1971 and 1975. Her accomplishments were recognized by her selection to the USA Volleyball 75th Anniversary Women's All-Era Team (1949-77) and her honor as an All-Time Great Female Player by the United State Volleyball Association in 1983.

Condon's achievements transcended her playing career as she went on to a successful coaching career as well. Following two years as the Head Coach of California State University Bakersfield, she took over the reigns at Texas A&M University and in six years, led the Aggies to three NCAA tournament

appearances and coached the squad to a 180-101 mark for a .641 winning percentage. The year prior to her arrival, Texas A&M, posted an 18-21 mark and two years later, Condon led the squad to a 40-16 record and a ninth place national finish in 1981. She still holds the Aggies' coaching standard for highest winning percentage in a single-season with her 33-4 (.892) mark for the 1984 campaign.

Following her coaching career, she returned to her alma mater as an Associate Athletic Director for UCLA from 1986-1994 and received three Achievement Awards. She remained in Athletic Administration when she became a Senior Associate Athletic Director at Northeastern University in Boston in 1994 and remained with the Huskies until 1998.

Condon's selection as UMass Boston Head Women's Volleyball Coach is in addition to a position that she already holds, as she was named the Senior Associate Athletic Director for the school in February of 2006. She is also the Assistant Director of many area field hockey camps and works for a tax preparation business as well.

Condon graduated from UCLA in 1977 with a Bachelor of Science degree in kinesiology and currently resides in Rowley, MA.



COACHING STAFF

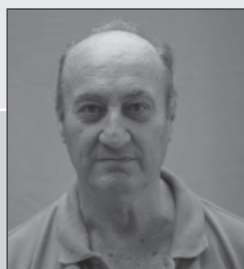

PADELI GELLCI

Assistant Coach

First Season

Pandeli Gellci joins the UMass Boston staff for his first season, marking the fifth country that he has either coached or shared his knowledge of volleyball in. Gellci has served as an authority on volleyball on three continents in a career which has spanned 40 years. The long-time mentor began his career in Pogradec, Albania, where he instilled Russian volleyball techniques within his players. He is well-known in international volleyball circles, having authored several studies in volleyball playing techniques as well as philosophies, while speaking at many volleyball seminars from 1972-97. Not afraid to gain knowledge from any corner of the globe, Gellci has also incorporated Chinese coaching styles into his teachings.

He was given the prestigious title of *National Coach* in 1973, which is the highest distinction in the field of athletics in Albania. Gellci spent 13 years with the Albanian National program, serving as an Assistant Coach from 1972-75 and as the Head Coach from 1976-80. He went on to lead the National Youth team from 1982-85 as the Head Coach as well.

His teams have enjoyed much success including a Second Division crown for the Pogradec men's team in 1960 and the 1966 women's title for Korca, Albania. He led the Korca Junior women's squad to a crown in 1968 and helped the women's team to national championships in 1972, '73, '85 and '86. His teams captured the Albanian cup in all but two years from 1971-78 and he's been at the helm for impressive national victories as well, defeating the Algerian, Greek and Chinese national teams behind his Korca squads.

In the 1990s, Gellci took his expertise to Greece and Croatia, where he worked with women's volleyball teams and enjoyed great results.



PAUL LE

Assistant Coach

First Season

Paul Le enters his fourth season as an Assistant Coach for UMass Boston volleyball. In his previous three years with the program, the Beacons have improved their record in each campaign.

Le is very active on the volleyball scene, playing in the USAV with the S.T. Volleyball Club. He has helped his team to many tournament victories in the New England area.

Prior to his arrival at UMass Boston, Le was an outstanding athlete at South Boston High School, excelling in track and field in the 400 meters, triple and long jump.

He currently resides in Dorchester.

UMASS BOSTON COACHING HISTORY

Head Coach	Years	W	L	Win%
Tricia Scorza	1981	4	13	.235
Mary Ann Sowell	1982-86	36	77	.319
Elsie Franklin	1987-88	6	34	.150
Mark Berrada	1989-90	7	34	.171
George Papalambros	1991	6	13	.316
Christine Cucinatta	1992-94	19	45	.297
Jane Burt	1995	5	18	.217
Alexandra Foss	1996	16	6	.727
Lyz Morris	1997-99	28	39	.418
Derek Schmitt	2000-01	26	30	.464
Ken Goon	2002-04	13	57	.186
Terry Condon	2005-present	7	16	.304
Totals	25 years	173	382	.312

For Head Coach Terry Condon this will be year two of turning a program back into a power player. The Beacons got on track last season with their highest win total in four seasons and return the core from last year and add a talented class of newcomers. UMass Boston showcases a solid balance of experience throughout the roster. Athletics and solid fundamentals will be counted on to make up for a lack of height, but either way, the Beacons fate for 2006 looks bright.

Hitters

The Beacons boast a good mix of experience and youth with their hitters.

Junior **Denise Hill (Sabana Seca, PR)** will make the move to middle hitter after playing on the



Junior Denise Hill smashed 182 kills last year and will move to middle hitter this season.

outside the past two seasons. The two-year captain is an outstanding athlete and worked very hard in the off-season. She was third on the team with 182 kills and 36 aces last season and should provide some pop in the middle on the offensive side of the net and rely on her vertical leap to play the defensive side. Sophomores **Tanya Beckford (Framingham, MA)** and **Allison Johnston (Weymouth, MA)** will also see significant time after posting impressive seasons, respectively, last year. Beckford turned into the team's top offensive threat with 196 kills and featured a potent serve, firing 43 aces to place eighth among Little East Conference leaders. She will see action on the outside again this year. Johnston

will get time in the middle and on the right side. She enjoyed a solid first year in '05, registering 83 kills and posted 24 total blocks to rank second on the squad, while showing great improvement throughout the season.

UMass Boston will also look for major contributions from a group of impact freshman. **Megan MacAuley (Upland, CA)** could start right away on the outside. The two-time All-League selection in high school is a dedicated worker with excellent offensive skills and should bolster the Beacons' attack from the service line as well. Classmate **Tatyana Budantsev (Brookline, MA)** provides a big presence for UMass Boston on the outside and could also see action at right side. The six-foot freshman is a strong hitter with a booming serve and could see a lot of playing time right away. **Natalie Crist (Santa Maria, CA)** is a strong player with good fundamentals and should see time in the middle as well. The Captain and Most Valuable Player for her high school team was also named First Team All-League. **Kate White (Plymouth, MA)** rounds out the impressive freshman quartet coming from a strong volleyball program. She could see time at both middle and outside hitter. A good leaper, she was named MVP and All-Scholastic for North Plymouth High School, while helping them to three East Coast titles. Sophomore **Meaghan Lambert (Rehoboth, MA)** has shown great improvement from last year in the off-season and will assume a leadership role as a tri-captain. A great, natural blocker, she will vie for time at right side as will senior **Maryssa Carey (Norwell, MA)**. The four-year player will look to contribute off the bench and could chip in with a serve that produced 13 aces in 2004.

Setters

The Beacons have the luxury of three setters to pace the team's offense. All three provide different strengths.

Senior **Juliane Farias (João Pessoa, Paraíba, Brazil)** has seen action as UMass Boston's primary floor general over the past three seasons. She averaged 6.49 assists per game to rank fifth in the conference, while playing in all 23 matches. She also ranked third on the squad with 116 digs and 14 total blocks. Sophomore transfer **Randle Stock (Hopkinton, MA)** will also push for time at the setter spot. She gained experience at Roger Williams University last season and set for 73 assists in 12 matches, while serving up 13 aces. She has

good hands and fine fundamentals and the ability to set a fast offensive, which should



Sophomore Tanya Beckford was named a captain for 2006 and will vie for time at outside hitter.

play to the Beacons' advantage. Freshman **Kathryn Mears (Haverhill, MA)** gives the team height at the setter position and will compete for more time as the season goes on after establishing a school-record for season assists with 1,553 at Haverhill High School.

Libero/Defense

UMass Boston will infuse experience with youth in their utility roles.

Senior **Kassandra Rateau (Brockton, MA)** returns for her fourth season and has served as a defensive specialist as well as a libero and should vie for time as the team's primary libero. She has good digging and passing skills and is coming off a season where she was injured with a sprained ankle. She finished the year with 62 digs and 12 aces. Sophomore **Francis Carrasquillo (Lawrence, MA)** was fifth on the team last year with 102 digs as a defensive specialist and will vie for time at libero this year. A good passer, she has a great work ethic and desire for the game. Freshman **Phi Lang (Arlington, MA)** earned a spot on the team as a walk-on and has shown a great work ethic and excellent defensive skills. She will look to contribute to the squad as a defensive specialist and at libero.



ONESOURCE

MANNY COSTA

*District Manager
Operations*

59 Inner Belt Road
Somerville, MA 02143
phone: 617.623.3800
fax: 617.625.7630
direct: 617.591.2518

Best Wishes for
continued success in
2006-07!!

The Bone Family

ROSTER

No	Name	Yr	Pos	Ht	Hometown/Previous Team
2	Kate White	Fr.	MH/OH	5-8	Plymouth, MA/Plymouth North
3	Francis Carrasquillo*	So.	L	5-5	Lawrence, MA/Lawrence
4	Megan MacAuley	Fr.	OH	5-9	Upland, CA/Upland
5	Tanya Beckford*	So.	OH	5-5	Framingham, MA/Framingham
6	Kassandra Rateau***	Sr.	L	5-1	Brockton, MA/Brockton
7	Juliane Farias***	Sr.	S	5-6	João Pessoa, Paraíba, Brazil/Cambridge Rindge & Latin (MA)
8	Denise Hill**	Jr.	MH	5-6	Sabana Seca, PR/Naples American (Italy)
9	Kathryn Mears	Fr.	S	5-9	Haverhill, MA/Haverhill
10	Meaghan Lambert*	So.	RS	5-8	Rehoboth, MA/Dighton Rehoboth
11	Ashley A. Forsyth*	So.	S/DS	5-6	Montvale, NJ/Pascack Hills
12	Natalie Crist	Fr.	MH/OH	5-10	Santa Maria, CA/Saint Joseph
13	Randle Stock	So.	S	5-7	Hopkinton, MA/Hopkinton
14	Phi Lang	Fr.	DS	5-2	Arlington, MA/Arlington
15	Maryssa Carey***	Sr.	RS	5-6	Norwell, MA/Norwell
16	Allison Johnston*	So.	MH/RS	5-8	Weymouth, MA/Weymouth
17	Tatyana Budantsev	Fr.	OH/RS	6-0	Brookline, MA/Brookline

* varsity letters won

Head Coach Terry Condon (UCLA 1977), second year

Assistant Coaches Paul Le, Pandeli Gellci

Captains Denise Hill, Tanya Beckford, Meaghan Lambert

Athletic Trainers Ed Perkins (UMass Boston '91), AJ Rourke (Marietta '92)

NUMERICAL ROSTER		HOW YOU SAY IT	BREAK DOWN
2 Kate White	10 Meaghan Lambert	Tanya Beckford TAHN - yah	By Class Seniors (3) Juniors (1) Sophomores (6) Freshmen (6)
3 Francis Carrasquillo	11 Randle Scott	Tatyana Budantsev Boo - DAHNT - sev	
4 Megan MacAuley	12 Natalie Crist	Francis Carrasquillo cara - SKEE - oh	
5 Tanya Beckford	13 Ashley Forsyth	Juliane Farias FAIR - ee - us	
6 Kassandra Rateau	14 Phi Lang	Ashley Forsyth FOR - sithe	
7 Juliane Farias	15 Maryssa Carey	Meaghan Lambert MEG - un	
8 Denise Hill	16 Allison Johnston	Phi Lang FEE	By Position Hitters (9) Setters (3) Defense/Libero (3)
9 Kathryn Mears	17 Tatyana Budantsev	Megan MacAuley mah - CALL - ee	
		Kassandra Rateau ruh - TOE	

Give your family
a lifetime of choices
through SBLI
life insurance.



College: Private
or State?

Larger home?

More children?

Bigger job?

First life insurance policy?

First child?

First house?

Life is full of tough decisions. Choosing the right life insurance shouldn't be one of them. Since 1907, SBLI has helped hundreds of thousands of families protect their futures with affordable, high-quality term life coverage. Let us help you. SBLI, a low-cost leader, is rated among the nation's top life insurance companies. We'll be there when your family needs us most.

SBLI is a registered trademark of The Savings Bank Life Insurance Company of Massachusetts, which is in no way affiliated with SBLI USA Mutual Life Insurance Company, Inc. © 2005 The Savings Bank Life Insurance Company of Massachusetts. All rights reserved.

SBLI[®]

THE NO NONSENSE
LIFE INSURANCE COMPANY[®]

888-GET-SBLI

www.SBLI.com

ffollett
HIGHER EDUCATION GROUP

Mitch Walker

Bookstore Manager

U/Mass Bookstore
University of Massachusetts-Boston
100 Morrissey Boulevard
Boston, MA 02125-3300

Phone: 617.287.5090

Fax: 617.287.5084

email: 0530mgr@fheg.follett.com

Web Site: www.umb.bkstr.com

2006 BEACONS



RETURNERS

MARYSSA CAREY

15

Senior • Right Side • 5'6" • Norwell, MA • Norwell H.S.



NOTABLES Should see action off the bench at right side.

2005 Appeared in 13 of the team's 23 matches ... Finished the season with eight kills and two assists ... Had 18 digs and one block for the year ... Opened the year with a season-high six kills against Simmons College on September 8 ... Had five digs against Babson on October 15 ... Scooped up three or more digs in four outings.

2004 Saw action in all 22 of the team's matches ... Compiled 16 kills and 13 aces ... Her 70 digs in the season were fifth on the team ... Had a season-best five kills in five attempts at Southern Maine on October 5 ... Tallied nine digs at Massachusetts Maritime on October 27 ...

Served up a season-high four aces to go with five digs at Keene State on October 23 ... Collected three or more digs in 12 efforts, and averaged 7.3 in her final three matches.

2003 Played in six matches for the Beacons ... Recorded digs vs. Babson on October 4 and vs. Southern Maine on October 7.

PERSONAL/HIGH SCHOOL Played two years of varsity volleyball for Norwell (MA) High School ... Currently majoring in exercise science ... Born March 19, 1984, she is the daughter of Joseph and Jane ... Has also played softball for UMass Boston.

SINGLE GAME

CAREER HIGHS

KILLS

6 vs. Simmons • 9/8/05

DIGS

9 at Mass. Maritime • 10/27/04

ACES

4 at Keene • 10/23/04

Year	GP/MP	Kills	K/Avg	E	TA	Pct.	Ast	Ace	SE	Dig	D/Avg	BS	BA	BE
2003	11/6	0	0.00	0	1	.000	0	0	3	2	0.18	0	0	0
2004	76/22	16	0.21	10	76	.079	2	13	28	70	0.92	0	1	5
2005	29/13	8	0.28	24	65	-.246	2	1	1	18	0.62	1	0	1
Total	116/41	24	0.21	34	142	-.070	4	14	32	90	0.78	1	1	6

JULIANE FARIAS

7

Senior • Setter • 5'6" • João Pessoa, Paraíba, Brazil • Cambridge Rindge & Latin H.S.



NOTABLES Comes into the season as the team's setter ... Has become stronger since last season.

2005 Played in all 23 of the Beacons' matches ... Had 18 kills and 545 of the team's 561 assists ... Was 3rd on the team with 116 digs and 14 total blocks ... Recorded 54 assists against Massachusetts Maritime Academy on October 26 ... Her 6.49 assists per game were good for fifth in the Little East Conference ... Had a stellar season opener with 12 digs and three aces against Simmons College on September 8 ... Set for 20 or more assists on 13 occasions.

2004 Limited to 15 matches due to a hyperextension of the right elbow ... Had 16 kills to go along with 137 assists and seven aces ... Also had 49 digs and six total blocks ... Recorded season highs of 13 digs, 28 assists and four kills vs. Suffolk on September 23 ... Served up a season-high three aces at Roger Williams on September 9.

2003 Played in 21 of the team's 25 matches ... Finished the season with 31 kills and a team best 231 assists, while owning a .208 hitting mark ... Had 106 digs and eight total blocks ... Tallied 30 assists and tied a season-best three kills vs. UMass Dartmouth on September 19 ... Recorded at least one ace in six straight matches from October 9-18 ... Registered five or more digs in 14 matches, including a season-high 14 at Regis College on October 14 ... Spiked for at least one kill in 12 straight matches, while serving as the squad's setter from September 25 to October 25.

PERSONAL/HIGH SCHOOL Attended Cambridge Rindge and Latin in Cambridge, MA... Majoring in Exercise Science... Hopes to go into the field of physical therapy... Born July 28, 1982, the daughter of Maria and Carlos.

SINGLE GAME

CAREER HIGHS

KILLS

4 vs. Suffolk • 9/23/04

ASSISTS

54 vs. Mass. Maritime • 10/26/05

DIGS

14 at Regis • 10/11/03

Year	GP/MP	Kills	K/Avg	E	TA	Pct.	Ast	Ace	SE	Dig	D/Avg	BS	BA	BE
2003	66/21	31	0.47	11	96	.208	231	17	10	106	1.61	4	4	6
2004	48/15	16	0.33	3	31	.419	137	7	12	49	1.02	4	2	2
2005	84/23	18	0.21	26	117	-.068	545	17	13	116	1.38	10	4	10
Total	198/59	65	0.33	40	244	.102	913	41	35	271	1.37	18	10	18

RETURNERS

KASSANDRA RATEAU

6

Senior • Libero • 5'1" • Brockton, MA • Brockton H.S.

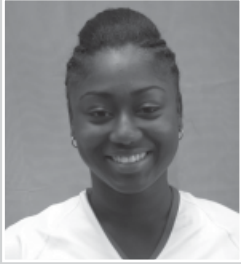

NOTABLES Will see time at defensive specialist ... Possesses good digging and passing skills ... Will vie for a starting spot as the team's libero.

2005 Missed seven matches due to a sprained right ankle, but saw action in 16 matches for the Beacons after being named a captain prior to the season ... Finished the year with 21 kills ... Had 12 service aces ... Tallied 62 digs including a season high nine against Rhode Island College on September 17 ... Spiked a season-high six kills vs. Southern Maine on October 1 ... Racked up five or more digs on seven occasions, including the final five matches of the season.

2004 Appeared in all 22 of the Beacon' matches ... Had 34 kills and 12 aces for the season ... Second on the team with 138 digs including two 12 dig performances at Southern Maine on October 5 and at Mass Maritime on October 27 ... Fired at least one ace in four straight matches from October 1-5 ... Scooped up five or more digs in 16 matches ... Put away a season-high five kills at Massachusetts Maritime, while hitting .364 on October 27.

2003 Solid first year, playing in all 25 of the team's matches ... Finished with 30 kills and a career-best 19 aces ... Tallied an impressive 173 digs including a career high 16-dig performance at Regis College on October 11 ... Got down for five or more digs in 18 matches, including double-digit efforts in five outings ... Rung up a career-high eight kills vs. Massachusetts Maritime on October 29, while registering a .500 hitting mark.

PERSONAL/HIGH SCHOOL Attended Brockton High School ... Majoring in criminal justice ... Other interests include dance (hip hop) ... Born October 10, 1985, she is the daughter of Jean and Anne.

SINGLE GAME

CAREER HIGHS

KILLS

8 vs. Mass. Maritime • 10/29/03

DIGS

16 at Regis • 10/11/03

ACES

5 at Southern Maine • 10/1/05

Year	GP/MP	Kills	K/Avg	E	TA	Pct.	Ast	Ace	SE	Dig	D/Avg	BS	BA	BE
2003	83/25	30	0.36	22	121	.066	15	19	16	173	2.08	2	3	8
2004	78/22	34	0.44	27	105	.067	11	12	27	138	1.77	3	0	2
2005	43/16	21	0.49	9	79	.152	0	12	13	62	1.44	0	0	1
Total	204/63	85	0.42	58	305	.089	26	43	56	373	1.83	5	3	11

DENISE HILL

8

Junior • Middle Hitter • 5'6" • Sabana Seca, PR • Naples American (Italy) H.S.



NOTABLES Outstanding athlete, who showed great improvement last season ... Will make the move from outside hitter to middle hitter ... Has worked hard in the offseason ... Has good quickness and is a good leaper, which should allow her to be effective in the middle ... Could also see time on the outside.

2005 Named captain as a sophomore prior to the season ... Played in all 23 of the Beacons' matches ... Third on the team with 182 kills and 36 aces ... Tallied 114 digs and 13 total blocks ... Recorded 22 kills against Regis College on October 6 to follow a 17-kill output vs. Southern Maine just two days prior ... Served for an ace in 12 consecutive matches, including eight straight with two or more ... Averaged 10.2 digs in a six-match stretch from October 4-15.

2004 Boasted a stellar freshman campaign ... Played in all 22 matches ... Finished third on the team with 111 kills, 26 aces and 114 digs ... Recorded 13 total blocks ... Had 15 kills against Suffolk on September 23 ... Began her career with aces in five straight matches and fired 13 in a six-game span from October 2-15 ... Came up with five or more digs in 11 matches and spiked for five or more kills seven times, including back-to-back matches with 11 in her final two outings.

PERSONAL/HIGH SCHOOL Lettered one year at Naples American High School in Naples, Italy ... Was named all-conference, all-tournament, and all-Europe second team while serving as captain of the Wildcats ... Prior to Naples American, she attended Antilles High School in Guaynabo, Puerto Rico for two years ... She is a member of the National Honor Society ... Majoring in biology ... Other interests include dancing and her time with her family (her parents are still living in Puerto Rico) ... Born February 9, 1986, she is the daughter of Heidi and Daniel Sienicki ... She would like to pursue a career in the field of pharmacy or as a lab technician.

SINGLE GAME

CAREER HIGHS

KILLS

22 vs. Regis • 10/6/05

DIGS

14 at Babson • 10/15/05

ACES

4 last at So. Maine • 10/15/05

Year	GP/MP	Kills	K/Avg	E	TA	Pct.	Ast	Ace	SE	Dig	D/Avg	BS	BA	BE
2004	78/22	111	1.42	59	287	.181	5	26	38	114	1.46	5	8	1
2005	84/23	182	2.17	165	617	.028	5	36	31	114	1.36	10	3	10
Total	162/45	293	1.81	224	904	.076	10	62	69	228	1.41	15	11	11

RETURNERS

TANYA BECKFORD

5

Sophomore • Outside Hitter • 5'5" • Framingham, MA • Framingham H.S.

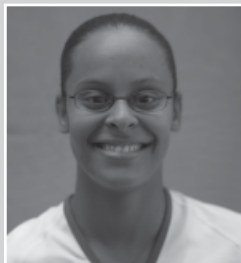

NOTABLES Great athlete ... Fundamentally sound ... Should be one of the team's best players and leaders ... Will see time exclusively at outside hitter.

2005 Enjoyed an outstanding freshman season, appearing in all 23 matches ... Led the Beacons with 196 kills (2.33 per game) ... Second on the team with 43 aces and 139 digs ... Finished eighth in the Little East Conference in service aces ... Recorded her career high with 16 kills in her first collegiate match vs. Simmons College on September 8 ... Tallied a season-best seven aces at UMass Dartmouth on September 17 ... Named Little East Rookie of the Week October 10 (after compiling 28 kills, 23 digs and

10 aces in 10 games) and earned the honor for a second time on October 24 (39 kills and 24 digs in 13 games) ... Spiked for five or more kills in 20 matches, including eight outings with double-digits ... Owned a six-match streak with at least one ace from October 15-26 and fired 16 aces in a four-match span from September 16-20 ... Solid defensively with five or more digs in 14 matches, including a personal-best of 14 digs in a four-game match vs. Babson on October 15 in the UMass Dartmouth Invitational.

PERSONAL/HIGH SCHOOL Played one year of high school volleyball at Framingham High School ... Also attended Massachusetts Bay Community College for one year ... Other interests include reading, traveling and spending time with her little brothers ... A biology major hoping to enter the field of neurology ... Born August 1, 1983, she is the daughter of Paul and Sonia James.

Year	GP/MP	Kills	K/Avg	E	TA	Pct.	Ast	Ace	SE	Dig	D/Avg	BS	BA	BE
2005	84/23	196	2.33	216	726	-.028	1	43	31	139	1.65	5	0	3

SINGLE GAME

CAREER HIGHS

KILLS

16 vs. Simmons • 9/8/05

DIGS

14 last at Babson • 10/15/05

ACES

7 at UMass Dartmouth • 9/17/05

FRANCIS CARRASQUILLO

3

Sophomore • Libero • 5'5" • Lawrence, MA • Lawrence H.S.



NOTABLES Reads defenses well ... Good passer ... Great work ethic and desire ... Should see time at the libero.

2005 Appeared in 20 matches, finishing with eight kills ... Was fifth on the team with 102 digs and six total blocks ... Had a career high 18 digs to go along with an ace vs. Regis College on October 6 ... Served up a pair of aces in back-to-back games on two occasions ... Got down for five or more digs in 10 matches, including 30 in a three-match stretch from October 15-18.

PERSONAL/HIGH SCHOOL Played three years of varsity volleyball at Lawrence (MA) High School where she was also an honor roll student ... Won the Most Improved Player award for the Lancers ... Other interests include music and writing ... Undecided on a major ... Born September 28, 1987, she is the daughter of Myrna Lopez.

Year	GP/MP	Kills	K/Avg	E	TA	Pct.	Ast	Ace	SE	Dig	D/Avg	BS	BA	BE
2005	59/20	8	0.14	17	62	-.145	1	11	14	102	1.73	5	1	5

SINGLE GAME

CAREER HIGHS

KILLS

2 last vs. W. Conn. St. • 10/22/05

DIGS

18 vs. Regis • 10/6/05

TOTAL BLOCKS

3 at Southern Maine • 10/15/05

RETURNERS

ASHLEY FORSYTH

11

Sophomore • Setter/Defensive Specialist • 5'6" • Montvale, NJ • Pascack Hills H.S.



NOTABLES Worked on her game as a setter last season, but also saw action at the defensive specialist spot ... Could miss the entire 2006 season with a fractured ankle.

2005 Saw time in 17 matches ... Served for 15 aces ... Finished with 57 digs including a career high nine against Wentworth Institute of Technology on October 14 ... Began her career with at least one ace in five straight matches ... Registered three or more digs in 10 matches and averaged 7.3 digs over a four-match span during the UMass Dartmouth Invitational.

PERSONAL/HIGH SCHOOL Lettered four years at Pascack Hills High School (Montvale, NJ) ... Was named first team all-county and the school's athlete of the week for the Cowboys ... Also enjoys beach volleyball and swimming ... Is majoring in business ... Born April 1, 1987, she is the daughter of David and Juliet.

Year	GP/MP	Kills	K/Avg	E	TA	Pct.	Ast	Ace	SE	Dig	D/Avg	BS	BA	BE
2005	40/17	0	0.00	4	18	-.222	1	15	15	57	1.42	0	0	0

SINGLE GAME

CAREER HIGHS

ASSISTS

1 vs. Roger Williams • 10/20/05

DIGS

9 at Wentworth Inst. • 10/14/05

ACES

5 vs. Mass. Maritime • 10/26/05

ALLISON JOHNSTON

16

Sophomore • Middle Hitter/Right Side • 5'8" • Weymouth, MA • Weymouth H.S.



NOTABLES Showed great improvement last season at middle blocker and should see time in the middle again and also on the right side.

2005 Played in all 23 matches for the Beacons ... Had 83 kills, good for fourth on the team ... Registered 24 total blocks to rank second on the squad ... Tallied a career best four total blocks against Babson College on October 15 ... Put together three streaks of three consecutive matches with at least one block ... Put away four or more kills in nine matches and hit .471 vs. Regis on October 6, while smashing a season-high nine kills.

PERSONAL/HIGH SCHOOL Attended Weymouth High School where she lettered three years in volleyball... Was named captain of the Wildcats in 2004 ... Received Bay State All-Star honors in 2004 ... Was named Weymouth's Most Improved Player in 2002 ... Is undecided on her major ... Born July 16, 1987, she is the daughter of Bill and Sue Johnston.

Year	GP/MP	Kills	K/Avg	E	TA	Pct.	Ast	Ace	SE	Dig	D/Avg	BS	BA	BE
2005	83/23	83	1.00	41	310	.135	0	0	0	15	0.18	22	2	8

SINGLE GAME

CAREER HIGHS

KILLS

9 vs. Regis • 10/6/05

DIGS

4 vs. Simmons • 9/8/05

ACES

4 at Babson • 10/15/05

MEAGHAN LAMBERT

10

Sophomore • Right Side • 5'8" • Rehoboth, MA • Dighton Rehoboth H.S.



NOTABLES Has shown great improvement from last season ... Great, natural blocker ... Should see time as a right side player ...

2005 Played in 15 matches for the Beacons ... Had 12 kills, five digs and four total blocks ... Tallied a career-best four kills at UMass Dartmouth on September 17, and then matched that effort with four vs. Regis College on October 6.

PERSONAL/HIGH SCHOOL Attended Dighton Rehoboth High School in Rehoboth, MA ... Was a high honors student in high school ... Is majoring in Communications ... Other interests include sailing, going to the beach and arts and crafts ... Born June 5, 1986, she is the daughter of Deb Lambert.

Year	GP/MP	Kills	K/Avg	E	TA	Pct.	Ast	Ace	SE	Dig	D/Avg	BS	BA	BE
2005	35/15	12	0.34	14	72	-.028	1	0	0	5	0.14	3	1	7

SINGLE GAME

CAREER HIGHS

KILLS

4 last vs. Regis • 10/6/05

DIGS

2 at Wentworth Inst. • 10/29/05

TOTAL BLOCKS

1 last at Babson • 10/15/05

TATYANA BUDANTSEV

17

Freshman • Outside Hitter/Right Side • 6'0" • Brookline, MA • Brookline H.S.



NOTABLES Good size ... Strong hitter ... Could see time at right side and outside hitter.

PERSONAL/HIGH SCHOOL Played volleyball at Brookline High School ... Born March 28, 1987 ... Daughter of Val Budantsev ... Majoring in biology ... Would like to pursue a career in the medical field with a focus on sports orthopaedics ... Also a manager at the AMC Theater in Harvard Square.

NATALIE CRIST

12

Freshman • Middle Hitter/Outside Hitter • 5'10" • Santa Maria, CA • Saint Joseph H.S.



NOTABLES Strong player with good fundamentals ... Could see time at both middle blocker and outside hitter ... Possesses a good jump serve.

PERSONAL/HIGH SCHOOL Two year letter winner at St. Joseph in Santa Maria, CA ... Was captain and MVP of the Knights while being named first team all-league ... Also played two years varsity soccer and was named captain and best offensive player ... Will major in communications at UMass Boston ... Also enjoys snowboarding, wakeboarding, shopping and traveling ... Born June 9, 1988, she is the daughter of Tim and Barbara Crist.

PHI LANG

14

Freshman • Defensive Specialist • 5'2" • Arlington, MA • Arlington H.S.



NOTABLES Will look for time at libero and defensive specialist ... A hard worker and should be able to contribute.

PERSONAL/HIGH SCHOOL Two-year letterwinner at Arlington High School ... Named the Spy Ponder's Most Valuable Player as a senior ... Born February 7, 1989 ... Daughter of Kien and Nina Lang ... Majoring in biology.

MEGAN MacAULEY

4

Freshman • Outside Hitter • 5'9" • Upland, CA • Upland H.S.



NOTABLES Very strong outside hitter ... Hard, dedicated worker, who will vie for significant playing time ... Owns a good jump serve.

PERSONAL/HIGH SCHOOL Lettered two seasons in volleyball at Upland (CA) High School ... Two time All-League selection for the Highlanders ... Twice named Upland High Athlete of the Month ... A scholar athlete, also played softball for two years, being named all-league ... Made principal's honor roll, California Scholarship Federation, and Highlander Educational Foundation Award winner ... Will major in English at UMass Boston ... Plans to enter the publishing field ... Also enjoys surfing and snowboarding ... Born February 8, 1988, she is the daughter of Doug and Monica MacAuley.

KATHRYN MEARS

9

Freshman • Setter • 5'9" • Haverhill, MA • Haverhill H.S.



NOTABLES Will strive for more time at the setter position as the season goes on ... Tall, strong player.

PERSONAL/HIGH SCHOOL Attended Haverhill (MA) High School where she was a setter for the volleyball team ... Led the Hillies to an M.I.A.A. State tournament appearance as a junior ... Set the school record for sets in a season with 1,553 ... Has twin sister playing volleyball at Northern Essex Community College ... Will major in History at UMass Boston ... Hopes to be a high school history teacher ... Other interests include snowboarding and softball ... Born May 28, 1988, she is the daughter of Frederick and Audrey.

NEWCOMERS

RANDLE STOCK

13

Sophomore • Setter • 5'7" • Hopkinton, MA • Hopkinton H.S.



NOTABLES Junior transfer from Roger Williams University ... Will compete for time at the setter spot ... Good hands and fine fundamentals ... Sets a fast offense and should help the Beacons.

2005 Saw action in seven matches, covering 12 games as a setter for Roger Williams University ... Averaged 6.08 assists per game to help the Hawks to a 19-9 record ... Set for a season-high 31 assists at Anna Maria on September 24 ... Proved to be an extremely efficient hitter, with an outstanding .733 hitting percentage, making just one attack error in 15 total attempts ... Averaged a kill per game with 12 for the season and spiked for five kills at Anna Maria to register a season-best ... Served up a little more than an ace per game with 13 for an average of 1.08 and drilled a season-high eight aces at Anna Maria ... Averaged 1.33 digs with 16 and posted a season-best six at Anna Maria.

PERSONAL/HIGH SCHOOL Lettered for the Hopkinton (MA) High School volleyball team ... Three time MVP of the Hillers ... Voted to the Tri-Valley League all star team ... Previously played at Roger Williams University ... Will major in psychology at UMass Boston ... Plans to be a therapist ... Born September 24, 1986, she is the daughter of Cheryl H. Stock.

Year	GP/MP	Kills	K/Avg	E	TA	Pct.	Ast	Ace	SE	Dig	D/Avg	BS	BA	BE
2005	12/7	12	1.00	1	15	.733	73	13	0	16	1.33	0	1	0

KATE WHITE

2

Freshman • Middle Hitter/Outside Hitter • 5'8" • Plymouth MA • Plymouth North H.S.



NOTABLES Fundamentally sound player with a good volleyball background ... Should see time as a middle blocker and could see time on the outside as well ... Good leaper.

PERSONAL/HIGH SCHOOL Played outside hitter for Plymouth (MA) North High School ... Named MVP, All-Star, and All Scholastic while winning three east coast titles ... Will major in economics and American Studies at UMass Boston ... Plans to go into advertising ... Born March 18, 1988, she is the daughter of James and Susan White.



Back row: (1 to r) Amber Hewes, Karly Sanchez, Maryssa Carey, Allison Johnston, Kathryn Mears, Meaghan Lambert, Megan MacAuley, Natalie Crist, Ashley Forsythe, Tatyana Budantsev, Head Coach Terry Condon. Front row: (1 to r) Juliane Farias, Francis Carrasquillo, Randle Stock, Kassandra Rateau, Tanya Beckford, Denise Hill, Kate White.

THE LITTLE EAST CONFERENCE

The Little East Conference officially began on April 28, 1986 as a playing conference for men's and women's basketball among six New England institutions: Eastern Connecticut State University, Plymouth State College, Rhode Island College, University of Massachusetts Dartmouth (formerly Southeastern Massachusetts University), the University of Massachusetts Boston and the University of Southern Maine. From the beginning the conference was officially recognized by the NCAA.

The number of sports contested in the conference has grown to include men's and women's soccer, baseball, men's and women's cross country, men's and women's indoor track, men's and women's outdoor track, men's and women's lacrosse, softball, men's and women's tennis, volleyball and field hockey, as well as the original men's and women's basketball. The number of participating institutions rose to seven with the addition of Western Connecticut State University in 1993-94 and then to eight for the 1997-98 year as Keene State College joined.

Along with planning for the inclusion of new sports within the conference, the LEC's cross country, indoor and outdoor track and field programs are participating in an innovative joint program with the MASCAC conference to determine New England Alliance championships. Events contested are scored within each conference and for the Alliance as well.

The LEC recognizes the advantages of combining with other conferences which allows teams with lower numbers of participants to join forces and compete at a full-team level. It is likely there will be additional sports contested within the Alliance over time.

2005 Little East Conference Standings

Team	Conference			Overall		
	W	L	Pct.	W	L	Pct.
Eastern Connecticut St.	6	1	.857	28	11	.718
Plymouth State	6	1	.857	23	17	.575
Keene State	5	2	.714	17	12	.586
Rhode Island College	4	3	.571	22	14	.611
UMass Dartmouth	3	4	.429	17	15	.531
Western Connecticut St.	3	4	.429	10	14	.417
UMass Boston	1	6	.143	7	16	.304
Southern Maine	0	7	.000	6	22	.214



2005 Little East Conference All-Stars

First Team

Pos.	Player	Class	Institution
S	Amanda Bagwell	Sr.	Plymouth State
RS	Chrissie Siranko	Sr.	Eastern Connecticut St.
MH	Becky Ciulla	Sr.	Plymouth State
MH	Erin Miga	Jr.	Rhode Island College
OH	Kelly Landry	Sr.	Plymouth State
OH	Kristy Nix	Sr.	Rhode Island College
L	Marianna Capomolla	Jr.	Eastern Connecticut St.

Second Team

Pos.	Player	Class	Institution
S	Kelly Yankowski	So.	Keene State
RS	Lisa Horvay	Sr.	Western Connecticut St.
MH	Hilary Teichert	Fr.	UMass Dartmouth
MH	Shelly Ellis	Sr.	Keene State
OH	Tiffany Phoenix	So.	Western Connecticut St.
OH	Jessica Keogh	Jr.	Eastern Connecticut St.
L	Stephanie Wojciechowski	Sr.	Rhode Island College

OFFENSIVE PLAYER OF THE YEAR Becky Ciulla, Plymouth State

DEFENSIVE PLAYER OF THE YEAR Marianna Capomolla, E. Conn. St.

ROOKIE OF THE YEAR Hilary Teichert, UMass Dartmouth

COACH OF THE YEAR Jolie Ward, E. Connecticut State

2005 Little East Conference Tournament

Quarterfinals

Tuesday, November 1, 2005 (at the higher seeded team)
 (#5) UMass Dartmouth 0 at (#4) Rhode Island College 3
 (30-18, 30-18, 31-29)
 (#6) Western Connecticut State 0 at (#3) Keene State 3
 (30-22, 30-28, 30-23)

Semifinals

Friday, November 4, 2005 (at Willimantic, CT)
 (#3) Keene State 3 vs. (#2) Plymouth State 2
 (24-30, 27-30, 30-27, 30-18, 15-11)
 (#4) Rhode Island College 0 at (#1) Eastern Connecticut State 3
 (30-27, 30-19, 30-25)

Championship

Saturday, November 5, 2005 (at Willimantic, CT)
 (#3) Keene State 0 vs. (#1) Eastern Connecticut State 3
 (30-23, 30-28, 30-22)

Tournament Most Outstanding Player

Marianna Capomolla - Eastern Connecticut State

2005 STATISTICS



Women's Volleyball

PLAYER	GP-MP	KILL/AVG	E	TA	ATT%	AST	ACE	SE	RE	DIG/AVG	BS	BA	BE	BHE
Tanya Beckford	84-23	196/2.33	216	726	-.028	1	43	31	44	139/1.65	5	0	3	33
Stephanie Adams	84-23	185/2.20	82	532	.194	4	80	41	31	269/3.20	31	7	11	10
Denise Hill	84-23	182/2.17	165	617	.028	5	36	31	44	114/1.36	10	3	10	43
Allison Johnston	83-23	83/1.00	41	310	.135	0	0	0	0	15/0.18	22	2	8	19
Kassandra Rateau	43-16	21/0.49	9	79	.152	0	12	13	18	62/1.44	0	0	1	11
Juliane Farias	84-23	18/0.21	26	117	-.068	545	17	13	0	116/1.38	10	4	10	58
Meaghan Lambert	35-15	12/0.34	14	72	-.028	1	0	0	6	5/0.14	3	1	7	28
Maryssa Carey	29-13	8/0.28	24	65	-.246	2	1	1	0	18/0.62	1	0	1	6
Francis Carrasquillo	59-20	8/0.14	17	62	-.145	1	11	14	35	102/1.73	5	1	5	6
Amanda Hanson	6-4	1/0.17	1	5	.000	1	1	5	0	2/0.33	0	0	0	2
Camila Ribeiro	22-10	0/0.00	5	10	.500	0	6	8	3	60/2.73	0	0	0	0
Ashley Forsyth	40-17	0/0.00	4	18	-.222	1	15	15	27	57/1.42	0	0	0	1
Nathania Figueroa	38-10	0/0.00	2	4	-.500	0	11	8	14	54/1.42	0	0	0	7
Beacons	84-23	714/8.50	606	2617	.041	561	233	180	222	1013/12.06	87	18	56	224

RECORD:	OVERALL	HOME	AWAY	NEUTRAL
ALL GAMES	(7-16)	(4-5)	(1-6)	(2-5)
LITTLE EAST CONFERENCE	(1-6)	(1-2)	(0-2)	(0-2)
NON-CONFERENCE	(6-10)	(3-3)	(1-4)	(2-3)

DATE	OPPONENT	SCORE
9/8/05	SIMMONS	3-2 W (30-26,15-30,30-25,26-30,15-13)
9/16/05	at Rhode Island College*	0-3 L (14-30,17-30,22-30)
9/17/05	vs. Eastern Connecticut State*#	0-3 L (22-30,16-30,26-30)
9/17/05	vs. UMass Dartmouth*#	1-3 L (15-30,30-26,18-30,22-30)
9/20/05	WORCESTER STATE	2-3 L (22-30,31-29,14-30,30-26,12-15)
9/22/05	at Suffolk University	1-3 L (19-30,16-30,30-27,24-30)
9/28/05	at Plymouth State*	0-3 L (28-30,12-30,13-30)
10/1/05	at Salem State%	3-0 W (31-29,30-26,30-17)
10/1/05	vs Mount Holyoke%	0-3 L (28-30,18-30,27-30)
10/1/05	vs Southern Maine%	3-0 W (30-10,30-18,30-27)
10/4/05	SOUTHERN MAINE*	3-2 W (23-30,30-24,30-27,26-30,15-6)
10/6/05	REGIS COLLEGE	3-2 W (24-30,23-30,30-28,30-24,15-10)
10/11/05	at Salem State	0-3 L (27-30,22-30,27-30)
10/14/05	vs Wentworth Institute	1-3 L (12-30,10-30,32-30,17-30)
10/14/05	at UMass Dartmouth&	0-3 L (18-30,12-30,28-30)
10/15/05	vs Babson&	1-3 L (19-30,30-27,20-30,11-30)
10/15/05	vs Southern Maine&	3-0 W (30-25,30-23,31-29)
10/18/05	FRAMINGHAM STATE	1-3 L (30-27,24-30,18-30,26-30)
10/20/05	ROGER WILLIAMS	0-3 L (20-30,30-32,23-30)
10/22/05	KEENE STATE*	0-3 L (28-30,16-30,20-30)
10/22/05	WESTERN CONNECTICUT*	0-3 L (27-30,16-30,18-30)
10/26/05	MASS MARITIME ACADEMY	3-2 W (30-26,22-30,30-17,29-31,15-10)
10/29/05	at Wentworth Institute	0-3 L (19-30,18-30,16-30)

* Little East Conference Match
HOME GAMES IN BOLD CAPS

at Rhode Island College

% at Salem State Tournament

& at UMass Dartmouthh Tournament

ALL-TIME RECORDS

Team Records

WINS 22 1999	SERVICE ACES, SEASON (SINCE 1996) 365 2001	FEWEST BLOCK SOLOS, SEASON (SINCE 1996) 8 1997
FEWEST WINS 1 1986	FEWEST SERVICE ACES, SEASON (SINCE 1996) 63 1997	BLOCK ASSISTS, SEASON (SINCE 1996) 165 1999
LONGEST WINNING STREAK 11 9/25/1982 to 10/23/1982	SERVICE ERRORS, SEASON (SINCE 1996) 372 2001	FEWEST BLOCK ASSISTS, SEASON (SINCE 1996) 10 1997
HIGHEST WINNING PERCENTAGE .815 1999	FEWEST SERVICE ERRORS, SEASON (SINCE 1996) 60 1997	TOTAL BLOCKS, SEASON (SINCE 1996) 365 1999
LOSSES 22 2003	RETURN ERRORS, SEASON (SINCE 1996) 346 2002	FEWEST TOTAL BLOCKS, SEASON (SINCE 1996) 8 1999
FEWEST LOSSES 5 2003		BLOCK ERRORS, SEASON (SINCE 1996) 90 2002
LONGEST LOSING STREAK 20 9/16/1986 to 10/18/1986		BLOCK ERRORS, SEASON (SINCE 1996) 12 1997
LOWEST WINNING PERCENTAGE .048 1986		
KILLS, SEASON (SINCE 1996) 1,258 1999		
FEWEST KILLS, SEASON (SINCE 1996) 124 1997		
ATTACK ERRORS, SEASON (SINCE 1996) 715 2001		
FEWEST ATTACK ERRORS, SEASON (SINCE 1996) 171 1997		
HIGHEST ATTACK %, SEASON (SINCE 1996) .152 2004		
LOWEST ATTACK %, SEASON (SINCE 1996) -.085 1997		
SETTER ASSISTS, SEASON (SINCE 1996) 970 2001		
FEWEST SETTER ASSISTS, SEASON (SINCE 1996) 87 1997		
	FEWEST RETURN ERRORS, SEASON (SINCE 1996) 114 1997	
	DIGS, SEASON (SINCE 1996) 2,178 1999	
	FEWEST DIGS, SEASON (SINCE 1996) 276 1997	
	BLOCK SOLOS, SEASON (SINCE 1996) 200 1999	



Gina Torres (1998-2001) played more matches (105) than any other player in UMass Boston history.

ALL-TIME RECORDS

Individual Records - Season (All Records Since 1996)

MATCHES PLAYED

32	Gina Torres, 2001
	Laurel Smith, 2001
	Katelyn McDonough, 2001
	Masuka Clary, 2001
	Melissa Hales, 2001
29	Lauren Chaves, 2001
26	Trisha Alloway, 1999
	Gina Torres, 1999
	Megan Bastian, 1999

GAMES PLAYED

116	Gina Torres, 2001
	Laurel Smith, 2001
	Katelyn McDonough, 2001
	Melissa Hales, 2001
114	Masuka Clary, 2001
98	Lauren Chaves, 2001
92	Trisha Alloway, 1999
	Megan Bastian, 1999
89	Sarah Stafford, 1999
88	Barbara O'Reilly, 1999

KILLS

482	Laurel Smith, 2001
348	Sarah Stafford, 1999
331	Megan Bastian, 1999
315	Gina Torres, 2001
205	Trisha Alloway, 1999
202	Laurel Smith, 2002
196	Tanya Beckford, 2005
191	Trisha Alloway, 1998
189	Laurel Smith, 2000
185	Stephanie Adams, 2005

TOTAL ATTACKS

1298	Laurel Smith, 2001
969	Gina Torres, 2001
925	Megan Bastian, 1999
893	Trisha Alloway, 1999
779	Sarah Stafford, 1999
726	Tanya Beckford, 2005
617	Denise M. Hill, 2005
612	Gina Torres, 1999
609	Laurel Smith, 2002
608	Barbara O'Reilly, 1999

ATTACK PERCENTAGE (MINIMUM 500 ATTEMPTS)

.281	Sarah Stafford, 1999
.213	Stephanie Adams, 2004
.20759	Sarah Whitecomb, 1999
.20757	Megan Bastian, 1999
.194	Stephanie Adams, 2005
.190	Trisha Alloway, 1998
.187	Trisha Alloway, 2000
.1812	Tuba Unsal, 1996
.1811	Denise Hill, 2004
.176	Laurel Smith, 2000

231	Juliane Farias, 2003
171	Trisha Alloway, 1998
137	Juliane Farias, 2004
116	Alexis Tu, 1998

SERVICE ACES

117	Stephanie Adams, 2002
112	Stephanie Adams, 2003
110	Stephanie Adams, 2004
92	Gina Torres, 2001
81	Sarah Stafford, 1999
80	Stephanie Adams, 2005
77	Barbara O'Reilly, 1999
65	Katelyn McDonough, 2000
64	Megan Bastian, 1999
60	Elizabeth Morris, 1996

DIGS

560	Sarah Stafford, 1999
440	Megan Bastian, 1999
372	Barbara O'Reilly, 1999
319	Gina Torres, 1999
298	Trisha Alloway, 1999
270	Sarah Whitecomb, 1999
269	Stephanie Adams, 2005
267	Agnes Lui, 1998
218	Katelyn McDonough, 2001
213	Stephanie Adams, 2003

BLOCK SOLOS

84	Agata Matel, 2004
64	Barbara O'Reilly, 1999
63	Megan Bastian, 1999
49	Laurel Smith, 2002
46	Trisha Alloway, 1999
42	Rachel Ryan, 2000
40	Laurel Smith, 2001
36	Stephanie Adams, 2003
31	Stephanie Adams, 2005
22	Allison Johnson, 2005

BLOCK ASSISTS

54	Trisha Alloway, 1999
47	Megan Bastian, 1999
39	Barbara O'Reilly, 1999
28	Sarah Whitecomb, 1999
27	Laurel Smith, 2000
22	Trisha Alloway, 2000
16	Laurel Smith, 2001
14	Rachel Ryan, 2000
13	Brooke Casanova, 1999
	Agata Matel, 2004



Melissa Hales (2000-02) registered 865 assists in 2001 for a UMass Boston single-season record.

SETTER ASSISTS

865	Melissa Hales, 2001
802	Trisha Alloway, 1999
545	Juliane Farias, 2005
435	Trisha Alloway, 2000
387	Melissa Hales, 2002
312	Claudia Arana, 1996



Laurel Smith (2000-02) smashed 482 kills in 2001 for the most by a Beacon since record-keeping began in 1996.

ALL-TIME RECORDS

Individual Records - Career (All Records Since 1996)

MATCHES PLAYED

105	Gina Torres (1998-2001)
93	Stephanie Adams (2002-05)
79	Laurel Smith (2000-02)
72	Trisha Alloway (1998-2000)
63	Kassandra Rateau (2003-present)
59	Juliane Farias (2003-present)
58	Melissa Hales (2000-02)
56	Katelyn McDonough (2000-01)
53	Brooke Casanova (1997-99)
46	Masuka Clary (2000-01)
	Lauren Chaves (2000-01)

GAMES PLAYED

365	Gina Torres (1998-2001)
326	Stephanie Adams (2002-05)
279	Laurel Smith (2000-02)
255	Trisha Alloway (1998-2000)
204	Kassandra Rateau (2003-present)
203	Melissa Hales (2000-02)
198	Juliane Farias (2003-present)
197	Katelyn McDonough (2000-01)
162	Denise Hill (2004-present)
158	Brooke Casanova (1997-99)

KILLS

873	Laurel Smith (2000-02)
629	Gina Torres (1998-2001)
541	Stephanie Adams (2002-05)
539	Trisha Alloway (1998-2000)
368	Megan Bastian (1999-2000)
348	Sarah Stafford (1999)
294	Denise Hill (2004-present)
258	Katelyn McDonough (2000-01)
196	Tanya Beckford (2005-present)
178	Barbara O'Reilly (1999)

TOTAL ATTACKS

2469	Laurel Smith (2000-02)
2292	Gina Torres (1998-2001)
1933	Trisha Alloway (1998-2000)
1592	Stephanie Adams (2002-05)
1029	Megan Bastian (1999-2000)
972	Katelyn McDonough (2000-01)
904	Denise Hill (2004-present)
779	Sarah Stafford (1999)
726	Tanya Beckford (2005-present)
688	Brooke Casanova (1997-99)

ATTACK PERCENTAGE (MINIMUM 500 ATTEMPTS)

.281	Sarah Stafford (1999)
.210	Megan Bastian (1999-2000)
.165	Laurel Smith (2000-02)
.162	Stephanie Adams (2002-05)
.159	Trisha Alloway (1998-2000)
.100	Barbara O'Reilly (1999)
.076	Denise Hill (2004-present)
.075	Gina Torres (1998-2001)
.046	Katelyn McDonough (2000-01)



Trisha Alloway (1998-2000) owns the UMass Boston career mark with 1,408 assists in her three years.

SETTER ASSISTS

1408	Trisha Alloway (1998-2000)
1259	Melissa Hales (2000-02)
913	Juliane Farias (2003-present)
383	Claudia Arana (1996-97)
116	Alexis Tu (1998)
93	Laurel Smith (2000-02)
92	Erin Town (2004)
62	Megan Bastian (1999-2000)
56	Sarah Stafford (1999)
46	Katelyn McDonough (2000-01)

SERVICE ACES

419	Stephanie Adams (2002-05)
205	Gina Torres (1998-2001)
142	Trisha Alloway (1998-2000)
136	Laurel Smith (2000-02)
114	Katelyn McDonough (2000-01)
81	Sarah Stafford (1999)
80	Melissa Hales (2000-02)
77	Barbara O'Reilly (1999)
75	Brooke Casanova (1997-99)
74	Megan Bastian (1999-2000)

DIGS

868	Gina Torres (1998-2001)
755	Stephanie Adams (2002-05)
642	Trisha Alloway (1998-2000)
560	Sarah Stafford (1999)
479	Megan Bastian (1999-2000)
467	Laurel Smith (2000-02)
418	Katelyn McDonough (2000-01)
373	Kassandra Rateau (2003-present)
372	Barbara O'Reilly (1999)
310	Agnes Lui (1997-98)
305	Melissa Hales (2000-02)

BLOCK SOLOS

118	Laurel Smith (2000-02)
96	Stephanie Adams (2002-05)
84	Agata Matel (2004)
77	Trisha Alloway (1998-2000)
64	Barbara O'Reilly (1999)
63	Megan Bastian (1999-00)
42	Rachel Ryan (2000)
22	Allison Johnston (2005-present)
21	Sarah Whitecomb (1999)
20	Elizabeth Morris (1991-93, 95-96)

BLOCK ASSISTS

76	Trisha Alloway (1998-2000)
48	Megan Bastian (1999-2000)
45	Laurel Smith (2000-02)
39	Barbara O'Reilly (1999)
28	Sarah Whitecomb (1999)
24	Stephanie Adams (2002-05)
14	Gina Torres (1998-2001)
	Rachel Ryan (2000)
	Lauren Chaves (2000-01)



Stephanie Adams (2002-05) was consistently among the national service aces leaders during her career.

COSGROVE,
EISENBERG *and* KILEY, P.C.

*A Full Service Law Firm with
an Emphasis on Litigation and
Government Law*

One International Place
Suite 1820
Boston, MA 02110-2600
617-439-7775
617-330-8774 (Fax)

803 Hancock Street
P.O. Box 189
Quincy, MA 02170-0997
617-497-7770
617-773-6901 (Fax)

Best of Luck in 2006

JJ Manning
AUCTIONEERS

YEAR-BY-YEAR RESULTS

1981

4-13 overall

Coach Tricia Scorza

Babson	L	0-3
Worcester Polytech	L	0-2
Worcester State	L	0-3
Hawthorne	W	3-1
Framingham State	W	3-2
Framingham State	L	0-3
Endicott	L	1-3
Stonehill	L	2-3
U. of New England	W	3-2
Western New England	L	1-3
Brandeis	L	0-3
Regis (MA)	W	3-1
Tufts	L	1-3
Holy Cross	L	0-2
Hartford	L	0-2
Lowell	L	0-3
Saint Michael's	L	0-2

1982

14-5 overall

Coach Mary Ann Sowell

9/21 at Worcester State	W	2-0
9/21 vs. Worcester Polytech^	W	2-0
9/23 SIMMONS	L	0-3
9/25 at Williams	L	1-2
9/25 vs. North Adams State#	W	2-0
9/27 at Fitchburg State	W	3-0
9/30 ENDICOTT	W	3-0
10/4 STONEHILL	W	3-0
10/8 NEW HAMPSHIRE COLL	W	3-1
10/13 at Western New England	W	2-1
10/13 vs. Bradford&	W	2-0
10/18 BRANDEIS	W	3-2
10/19 FRAMINGHAM STATE	W	3-2
10/21 at Regis (MA)	W	3-0
10/23 WESTFIELD STATE	W	3-1
11/1 at Lowell	L	0-3
11/6 vs. Babson%	W	
11/6 vs. Tufts%	L	
11/6 vs. Clark%	L	

^ at Worcester State College

at Williams College

& at W New England College

% M.A.I.A.W. State Tournament

1983

13-12 overall, 4-12 ECAC Div. II

Coach Mary Ann Sowell

9/20 at Worcester State	L	0-2
9/20 vs. Worcester Polytech^	W	2-1
9/22 at Simmons College	L	1-3
9/26 FITCHBURG STATE	L	0-3
9/29 at Framingham State	W	2-0
9/29 vs. Babson College#	L	0-2
10/1 FRANKLIN PIERCE	W	3-0
10/6 BENTLEY	L	0-3
10/17 at Brandeis University	L	0-3
10/20 REGIS (MA)	L	0-3
10/22 at Westfield State	L	1-3
10/25 at Western New England	L	0-2
10/25 vs. Barrington College&	W	2-1

10/27 at Merrimack	W	2-1
10/27 vs. Endicott%	W	2-0

^ at Worcester State

at Framingham State

& at Western New England College

% at Merrimack College

1984

5-20 overall

Coach Mary Ann Sowell

Captains Paula Gately, Denise Carroll

9/18 WORCESTER POLYTECH	L	0-2
9/18 WORCESTER STATE	L	0-2
9/20 SIMMONS	L	0-2
9/20 BENTLEY	L	0-2
9/22 at Fitchburg State	W	3-2
9/27 at Babson	L	0-2
9/27 vs. Framingham State^	W	2-0
10/2 MERRIMACK	W	2-1
10/2 ENDICOTT	W	2-0
10/4 at Brandeis	L	0-2
10/4 vs. Gordon College%	L	0-2
10/6 vs. Smith College#	L	0-2
10/6 vs. Eastern Nazarene#	L	0-2
10/6 vs. Rhode Island College#	L	0-2
10/6 vs. Bridgewater State#	L	0-2
10/13 vs. Babson&	L	0-2
10/13 vs. Gordon&	L	0-2
10/13 vs. Maine Presque Isle&	L	0-2
10/13 vs. Southern Massachusetts&	L	0-2
10/15 at Salem State	L	0-2
10/15 vs. Wellesley+	L	0-2
10/18 WESTFIELD STATE	W	3-1
10/20 at Barrington College	L	0-2
10/24 vs. Western New England~	L	1-2

^ at Babson College

% at Brandeis University

Rhode Island College Invitational

& SMU Invitational

+ at Salem State

~ at Barrington College

1985

3-19 overall

Coach Mary Ann Sowell

9/17 at Worcester State	L	0-2
9/17 vs. Worcester Polytech^	L	0-2
9/19 at Simmons	L	0-3
9/23 at Fitchburg State	W	3-0
9/26 at Framingham State	L	0-2
9/26 vs. Babson#	L	0-2
10/1 at Merrimack	L	0-2
10/1 vs. Endicott@	L	0-2
10/3 at Brandeis	L	0-2
10/3 vs. Gordon College&	L	0-2
10/5 vs. Wesleyan University+	L	0-2
10/5 vs. Bridgewater State+	L	0-2
10/5 vs. Rhode Island College+	L	0-2
10/7 at Bridgewater State	L	0-3
10/8 at Wellesley	L	0-2
10/8 vs. Salem State~	L	0-2
10/12 vs. Maine Presque Isle=	W	2-0
10/12 vs. Southern Massachusetts=	L	0-2
10/12 vs. Babson=	L	0-2
10/17 at Regis (MA)	L	0-3

10/19 at Westfield State	L	2-3
10/21 at Massachusetts Maritime	W	3-1

^ at Worcester State

at Framingham State

@ at Merrimack College

& at Brandeis University

+ Rhode Island College Invitational

~ at Wellesley College

= SMU Invitational

1986

1-21 overall

Coach Mary Ann Sowell

9/16 at Worcester Polytech	L	0-2
9/16 vs. Worcester State^	L	0-2
9/18 SIMMONS	L	0-3
9/22 at Fitchburg State	L	1-3
9/25 FRAMINGHAM STATE	L	0-2
9/25 BABSON	L	0-2
9/27 vs. Maine Farmington#	L	0-2
9/27 vs. U. of New Hampshire#	L	1-2
9/27 vs. Gordon College#	L	0-2
10/2 BRANDEIS	L	0-2
10/2 GORDON COLLEGE	L	0-2
10/4 vs. Rhode Island College%	L	0-2
10/4 vs. Wellesley College%	L	0-2
10/6 BRIDGEWATER STATE	L	0-3
10/7 SALEM STATE	L	0-2
10/7 WELLESLEY	L	0-2
10/11 vs. Southern Massachusetts&	L	0-2
10/11 vs. Gordon&	L	0-2
10/11 vs. Babson College&	L	0-2
10/16 REGIS COLLEGE	L	0-3
10/18 WESTFIELD STATE	L	2-3
10/20 at Massachusetts Maritime	W	3-1

^ at Worcester Polytech

at Bates Invitational

% at Rhode Island College Invitational

& at SMU Invitational

1987

3-18 overall

Coach Elsie Franklin

9/22 WORCESTER POLYTECH	L	
9/24 at Simmons	L	
9/26 at Westfield State	L	
9/28 FITCHBURG STATE	L	
10/1 at Babson	L	
10/1 vs. Framingham State^	L	
10/6 EMMANUEL	W	
10/8 at Gordon College	L	
10/8 vs. Brandeis#	L	
10/10 vs. Wesleyan%	L	
10/10 vs. Rhode Island College%	L	
10/10 vs. Bridgewater State%	L	
10/12 at Bridgewater State	L	
10/13 at Salem State	L	
10/13 vs. Wellesley	L	
10/17 vs. Southern Mass.&	L	
10/17 vs. Wheaton (MA)&	L	
10/17 vs. Bowdoin&	L	
10/20 WENTWORTH INSTITUTE	W	
10/22 at Regis (MA)	L	
10/26 MASSACHUSETTS MARITIME	W	

YEAR-BY-YEAR RESULTS



Women's Volleyball

^ at Babson College
at Gordon College
% at Rhode Island College Tourney
& at SMU Invitational

1988

3-16 overall

Coach Elsie Franklin

9/20	at Worcester State	W
9/20	vs. Worcester Polytech^	L
9/22	SIMMONS COLLEGE	L
9/24	WESTFIELD STATE	W
9/26	at Fitchburg State	L
9/29	at Framingham State	L
9/29	vs. Babson#	L
10/4	at Emmanuel	L
10/8	vs. Wesleyan University%	L
10/8	vs. Rhode Island College%	L
10/8	vs. Bridgewater%	L
10/11	SALEM STATE	L
10/15	vs. Bates College&	L
10/15	vs. Stonehill College&	L
10/15	vs. Maine-Farmington&	L
10/18	WENTWORTH INSTITUTE	W
10/20	REGIS COLLEGE	L
10/24	at Mass. Maritime	L
10/26	at Brandeis University	L

^ at Worcester State
at Framingham State
% Rhode Island College Invitational
& SMU Invitational

1989

3-16 overall

Coach Mohamed Berrada

Captains Karen Coluci, Diane Magee

9/19	at Worcester Polytech	L
9/19	vs. Worcester State^	L
9/23	at Simmons	L
9/25	FITCHBURG STATE	L
9/28	FRAMINGHAM STATE	L
9/28	BABSON	L
10/3	EMMANUEL	W
10/7	vs. Wesleyan University#	L
10/7	vs. Bridgewater State#	L
10/7	vs. Roger Williams#	L
10/7	vs. Rhode Island College#	L
10/10	at Salem State	L
10/14	vs. Southern Massachusetts%	L
10/14	vs. Maine-Farmington%	L
10/14	vs. U. of New England%	L
10/17	at Wentworth Institute	W
10/19	at Regis (MA)	L
10/23	MASSACHUSETTS MARITIME	W
10/25	BRANDEIS	L

^ at Worcester Polytech
Rhode Island College Tourney
% SMU Invitational

1990

4-18 overall

Coach Mark Berrada

9/18	WORCESTER POLYTECH	L
9/18	WORCESTER STATE	L
9/22	SIMMONS	L
9/24	at Fitchburg College	L
9/27	at Babson	L
9/27	vs. Framingham State^	L
9/29	vs. Gordon#	L
9/29	vs. Southern Massachusetts#	L
9/29	vs. Roger Williams#	L
9/29	vs. Eastern Nazarene#	L
9/29	vs. Fitchburg State#	L
9/29	vs. Salem State#	L
9/29	vs. M.I.T.#	L
10/6	vs. Connecticut College%	L
10/6	vs. Rhode Island College%	L
10/6	vs. Salem State%	L
10/9	SALEM STATE	W
10/16	WENTWORTH INSTITUTE	W
10/18	REGIS (MA)	W
10/22	at Massachusetts Maritime	W
10/24	at Brandeis	L
10/24	vs. Endicott&	L

^ at Babson College
Salem State Tourney
% Rhode Island College Invitational
& at Brandeis University

1991

6-13 overall

Coach George Papalambros

Captain Susan Parry, Diane Magee

9/17	at Worcester State	W 2-0
9/17	vs. Worcester Polytech^	L 1-2
9/21	at Simmons	L 1-3
9/23	FITCHBURG STATE	W 3-2
9/26	at Framingham State	L 0-2
9/26	vs. Babson#	L 0-2
10/1	at Emmanuel (MA)	L 0-3
10/5	vs. Rhode Island College%	L 0-2
10/5	vs. Trinity (CT)%	L 1-2
10/5	vs. Connecticut College%	L 0-2
10/8	at Salem State College	L 1-3
10/12	vs. Western Connecticut State&	L 0-2
10/12	vs. Bowdoin&	L 0-2
10/12	vs. U. of New England&	W 2-1
10/15	WENTWORTH INSTITUTE	W 3-0
10/17	at Regis (MA)	W 3-2
10/19	at Roger Williams	L 1-3
10/21	MASSACHUSETTS MARITIME	W 3-0
10/23	at Brandeis	L 0-3

^ at Worcester State
at Framingham State
@ Rhode Island College Tourney
& UMass Dartmouth Tourney

1992

5-14 overall

Coach Christine Cucinatta

Captains Helen Zgonis, Amy Donovan, Mary Clover

9/22	at Worcester Polytech	L 0-2
9/22	vs. Worcester State^	L 1-2
9/28	at Fitchburg State	L 0-3
10/1	FRAMINGHAM STATE	L 0-2
10/1	BABSON	L 0-2
10/3	vs. Rhode Island College#	L 0-2
10/3	vs. Bridgewater State#	W 2-1
10/3	vs. Roger Williams#	L 1-2
10/6	EMMANUEL	L 1-3
10/10	at Wentworth Institute	W 3-0
10/13	SALEM STATE	L 1-3
10/15	REGIS (MA)	W 3-2
10/17	vs. Maine-Farmington%	L 0-2
10/17	vs. UMass Dartmouth%	L 0-2
10/17	vs. Stonehill College%	L 0-2
10/19	ROGER WILLIAMS	L 1-3
10/22	SIMMONS	W 3-1
10/26	at Massachusetts Maritime	W 3-1
10/28	BRANDEIS	L 0-3

^ at Worcester Polytech
Rhode Island College Tournament
% UMass Dartmouth Tournament

1993

5-19 overall

Coach Christine Cucinatta

Captains Joanna Rugnetta, Mary Clover

9/21	WORCESTER STATE	W 2-0
9/21	WORCESTER POLYTECH	L 1-2
9/27	FITCHBURG STATE	W 3-1
9/30	at Babson	L 0-2
9/30	vs. Framingham State^	W 2-1
10/2	vs. Bridgewater State#	L 0-2
10/2	vs. Trinity (CT)#	L 0-2
10/2	vs. Connecticut College#	L 0-2
10/2	vs. Roger Williams#	L 0-2
10/2	vs. Rhode Island College#	L 0-2
10/2	vs. Western Connecticut St.#	L 0-2
10/5	vs. Western New England+	W 2-0
10/5	at Emmanuel	L 1-2
10/9	WENTWORTH INSTITUTE	W 3-0
10/12	at Salem State	L 0-3
10/14	at Regis College	L 1-2
10/14	vs. Endicott College&	L 0-2
10/16	vs. UMass Dartmouth%	L 1-2
10/16	vs. Maine-Farmington%	L 0-2
10/16	vs. Western Connecticut%	L 0-2
10/19	at Roger Williams	L 0-3
10/21	at Simmons College	L 0-3
10/23	RIVIER COLLEGE	L 2-3
10/25	MASSACHUSETTS MARITIME	L 1-3

^ at Babson College
Rhode Island College Tourney
+ at Emmanuel
& at Regis College
% UMass Dartmouth Tournament

YEAR-BY-YEAR RESULTS

1994

9-12 overall

Coach Christine Cucinatta

Captains Nicole Fitzgerald, Joanna Rugnetta

9/20	at Worcester State	L	1-2
9/20	vs. Worcester Polytech [^]	L	0-2
9/26	at Fitchburg State	W	3-1
9/29	at Framingham State	W	2-0
9/29	vs. Babson College [#]	L	1-2
10/1	vs. Rhode Island College ⁺	L	0-2
10/1	vs. Trinity College ⁺	L	0-2
10/1	vs. Roger Williams ⁺	W	2-1
10/4	EMMANUEL (MA)	L	0-3
10/8	at Wentworth Institute	W	2-0
10/8	vs. W New England ^{&}	W	2-0
10/11	SALEM STATE	L	1-3
10/13	REGIS COLLEGE	L	0-3
10/15	vs. UMass Dartmouth [%]	L	0-2
10/15	vs. Maine Farmington [%]	W	2-1
10/15	vs. Western Connecticut [%]	L	0-2
10/18	ROGER WILLIAMS	L	0-3
10/20	SIMMONS	L	1-3
10/22	at Rivier	W	2-0
10/22	vs. Wentworth Institute [~]	W	2-0
10/24	at Massachusetts Maritime	W	3-0

[^] at Worcester State

[#] at Framingham State

⁺ Rhode Island College Tournament

[&] at Wentworth Institute

[%] UMass Dartmouth Tournament

[~] at Rivier College

1995

5-18 overall

Coach Jane Burt

9/19	WORCESTER STATE	L	2-3
9/21	at Worcester Polytech	L	0-3
9/25	FITCHBURG STATE	L	0-3
9/28	BABSON	L	0-2
9/28	FRAMINGHAM STATE	L	0-2
9/30	vs. Bridgewater State [^]	L	0-2
9/30	vs. Rhode Island College ⁺	L	0-2
9/30	vs. Keene State [^]	L	0-2
9/30	vs. Fitchburg State [^]	L	0-2
10/3	at Emmanuel (MA)	L	1-3
10/7	WESTERN NEW ENGLAND	L	1-2
10/7	WENTWORTH INSTITUTE	W	2-1
10/10	at Salem State	L	1-3
10/12	at Regis (MA)	L	0-2
10/12	vs. Atlantic Union [#]	L	1-2
10/14	vs. UMass Dartmouth [%]	L	0-2
10/14	vs. Maine Farmington [%]	L	0-2
10/14	vs. Bowdoin [%]	W	2-0
10/17	at Roger Williams	L	0-2
10/19	at Simmons	L	1-3
10/21	at Wentworth Institute	W	2-0
10/21	vs. Rivier ^{&}	W	2-1
10/23	MASSACHUSETTS MARITIME	W	3-0

[^] Rhode Island College Tournament

[#] at Regis (MA)

[%] UMass Dartmouth Tournament

[&] at Wentworth Institute

1996

16-6 overall

Coach Alexandra Foss

9/19	SUFFOLK	W	3-0
9/24	at Worcester State	W	3-1
9/26	WORCESTER POLYTECH	L	2-3
9/30	at Fitchburg State	W	3-2
10/3	at Babson	L	1-3
10/3	vs. Framingham State [^]	W	3-0
10/8	EMMANUEL (MA)	W	3-1
10/10	SIMMONS	W	3-1
10/12	at Western New England	W	3-1
10/12	vs. Wentworth Institute [#]	W	3-0
10/15	SALEM STATE	W	3-1
10/17	REGIS (MA)	W	3-0
10/19	vs. Wheaton (MA) [%]	L	0-3
10/19	vs. U. of New England [%]	W	3-2
10/22	ROGER WILLIAMS	L	1-3
10/25	vs. Rhode Island College	L	0-3
10/26	vs. Southern Maine	W	3-0
10/26	vs. Rhode Island College	W	3-2
10/28	at Massachusetts Maritime	W	3-0
10/30	WENTWORTH INSTITUTE	W	3-0
11/16	vs. Regis (MA) ^{&}	L	0-3
11/16	vs. Lasell ^{&}	W	3-0

[^] at Babson College

[#] at W New England

[%] UMass Dartmouth Tourney

[&] M.A.I.A.W. Tourney

1997

2-14 overall

Coach Lyz Morris

9/29	FITCHBURG STATE	L	0-3
10/2	FRAMINGHAM STATE	L	0-3
10/4	at Wentworth Institute	L	0-3
10/4	vs. W New England [^]	W	3-0
10/6	at Emmanuel College	L	0-3
10/9	SIMMONS COLLEGE	L	0-3
10/14	at Salem State	L	0-3
10/16	at Regis College	L	0-3
10/18	vs. U. of New England [#]	L	0-3
10/18	vs. UMass Dartmouth [#]	L	0-3
10/18	vs. Southern Maine [#]	L	0-3
10/21	at Roger Williams	L	0-3
10/24	vs. Eastern Connecticut	L	0-3
10/25	vs. Rhode Island College	L	0-3
10/27	MASSACHUSETTS MARITIME	W	3-1
10/29	at Wentworth Institute	L	2-3

[^] at Wentworth Institute

[#] UMass Dartmouth Tourney

1998

4-20 overall, 0-7 Little East

Coach Lyz Morris

Captains Brooke Casanova, Agnes Lui

9/11	at Eastern Connecticut State [*]	L	0-3
9/12	vs. Rhode Island College [*]	L	1-3
9/12	vs. UMass Dartmouth [*]	L	0-3
9/17	SUFFOLK	L	0-3
9/22	at Worcester State	L	0-3
9/23	vs. Plymouth State ^{*^}	L	0-3
9/23	at Southern Maine [*]	L	0-3
9/28	at Fitchburg State	W	3-2
10/1	at Framingham State	L	1-3

10/3	at Western New England	L	0-3
10/3	vs. Wentworth Institute [#]	W	3-1
10/5	EMMANUEL	L	1-3
10/6	at Keene State [*]	L	0-3
10/6	vs. Western Connecticut State ^{*+}	L	0-3
10/8	at Simmons	L	0-3
10/13	SALEM STATE	L	2-3
10/15	REGIS (MA)	L	1-3
10/17	vs. Babson College ^{&}	L	(forfeit)
10/17	vs. U. of New England ^{&}	L	0-3
10/20	ROGER WILLIAMS	L	1-3
10/22	vs. Eastern Connecticut State [%]	L	0-3
10/23	vs. Rhode Island College [%]	L	1-3
10/26	at Mass. Maritime	W	3-1
10/28	WENTWORTH	W	3-1

^{*} Little East Conference Match

[^] at Southern Maine

[#] at W New England

⁺ at Keene State

[&] UMass Dartmouth Invitational

[%] Little East Conference Tournament

1999

22-5 overall, 4-3 Little East

Coach Lyz Morris

Captains Trisha Alloway, Brooke Casanova

9/8	at Newbury	W	3-0
9/10	RHODE ISLAND COLLEGE [*]	W	3-1
9/11	EASTERN CONNECTICUT ST [*]	L	2-3
9/11	UMASS DARTMOUTH [*]	W	3-0
9/16	at Suffolk	W	3-2
9/21	WORCESTER STATE	W	3-0
9/23	at Roger Williams	W	3-1
9/28	FITCHBURG STATE	W	3-0
9/30	FRAMINGHAM STATE	W	3-0
10/2	at Wentworth Institute	W	3-0
10/2	vs. Lasell [^]	W	3-0
10/4	at Emmanuel (MA)	W	3-1
10/5	at Plymouth State [*]	L	0-3
10/5	vs. Southern Maine ^{*#}	W	3-1
10/7	SIMMONS	W	3-0
10/12	at Salem State	W	3-0
10/14	at Regis (MA)	W	3-1
10/16	vs. Roger Williams ⁺	W	3-2
10/16	vs. Southern Maine ⁺	W	3-0
10/16	vs. Babson ⁺	L	1-3
10/19	PINE MANOR	W	3-0
10/23	vs. Keene State ^{*&}	W	3-1
10/23	vs. Western Connecticut ^{*&}	L	0-3
10/25	MASSACHUSETTS MARITIME	W	3-0
10/27	at Wentworth Institute	W	3-0
11/5	vs. UMass Dartmouth [%]	W	3-2
11/6	vs. Western Connecticut [%]	L	0-3

^{*} Little East Conference Match

[^] at Wentworth Institute

[#] at Plymouth State

⁺ UMass Dartmouth Tournament

[&] at UMass Dartmouth

[%] Little East Conference Tournament

2000

11-13 overall, 0-7 Little East

Coach Derek Schmitt

9/6	NEWBURY	W	3-0
9/8	vs. Eastern Connecticut State ^{*^}	L	1-3
9/9	at UMass Dartmouth [*]	L	0-3

YEAR-BY-YEAR RESULTS



Women's Volleyball

9/9	vs. Rhode Island College*^	L 0-3
9/12	SUFFOLK	W 3-0
9/16	FRAMINGHAM STATE	L 1-3
9/19	at Worcester State	W 3-0
9/21	at Roger Williams	L 0-3
9/25	at Fitchburg State	W 3-2
9/27	at Plymouth State*	L 0-3
9/30	vs. Wentworth Institute#	W 3-0
9/30	at Lasell	L 0-3
10/4	at Southern Maine*	L 2-3
10/5	at Simmons	W 3-0
10/10	SALEM STATE	W 3-1
10/12	REGIS (MA)	W 3-0
10/14	vs. Roger Williams%	L 0-3
10/14	vs. Southern Maine%	W 3-2
10/14	at UMass Dartmouth%	L 1-3
10/19	EMMANUEL (MA)	L 1-3
10/21	vs. Western Connecticut State*&	L 0-3
10/21	vs. Keene State*&	L 1-3
10/25	at Massachusetts Maritime	W 3-0
10/25	WENTWORTH INSTITUTE	W 3-0

* Little East Conference Match
 ^ at UMass Dartmouth
 # at Lasell College
 % UMass Dartmouth Invitational
 & Little East Alliance

2001 15-17 overall, 3-4 Little East

Coach Derek Schmitt

8/31	vs. Rhodes^	L 0-3
8/31	vs. Buena Vista^	L 0-3
9/1	vs. Embry-Riddle ^	L 0-3
9/1	vs. Flagler^	L 0-3
9/6	FRAMINGHAM STATE	L 2-3
9/7	vs. Rutgers Newark#	L 0-3
9/7	at Western Connecticut State#	L 1-3
9/8	vs. Keene State#	L 1-3
9/8	vs. Springfield College#	L 0-3
9/14	vs. UMass Dartmouth*%	W 3-2
9/15	vs. Eastern Connecticut*%	L 0-3
9/15	at Rhode Island College*	L 1-3
9/18	WORCESTER STATE	W 3-0
9/20	ROGER WILLIAMS	W 3-0
9/24	FITCHBURG STATE	W 3-0
9/26	at Plymouth State*	L 1-3
9/29	WENTWORTH INSTITUTE	W 3-0
9/29	LASELL	W 3-0
10/2	SOUTHERN MAINE*	W 3-1
10/4	SIMMONS	W 3-0
10/9	at Salem State	W 3-2
10/11	at Regis (MA)	W 3-2
10/13	at UMass Dartmouth	L 0-3
10/13	vs. U. of New England&	W 3-2
10/13	vs. Babson	L 0-3
10/16	vs. Newbury	W 3-0
10/18	at Emmanuel (MA)	L 1-3
10/20	KEENE STATE*	W 3-1
10/20	WESTERN CONNECTICUT ST.*	L 0-3
10/24	MASSACHUSETTS MARITIME	W 3-0
10/27	at Wentworth Institute	W 3-2
10/31	at Plymouth State+	L 1-3

* Little East Conference Match
 ^ Beach Blast Tournament, Daytona, FL
 # Western Connecticut Invitational
 % at Rhode Island College
 & UMass Dartmouth Invitational
 + Little East Conference Tournament

2002 5-18 overall, 0-7 Little East

Coach Ken Goon

Captains Melissa Hales, Laurel Smith

9/10	at Roger Williams	L 0-3
9/12	at Framingham State	L 0-3
9/17	SUFFOLK	L 1-3
9/20	vs. Rhode Island College*	L 0-3
9/21	vs. UMass Dartmouth*^	L 0-3
9/21	at Eastern Connecticut State*	L 0-3
9/24	at Worcester State	L 1-3
9/26	at Simmons	W 3-0
9/28	REGIS (MA)	L 2-3
9/30	at Fitchburg State	W 3-0
10/2	PLYMOUTH STATE*	L 0-3
10/5	vs. Lasell#	W 3-2
10/5	at Wentworth Institute	L 0-3
10/8	at Southern Maine*	L 0-3
10/15	SALEM STATE	L 0-3
10/17	NEWBURY	L 2-3
10/19	vs. Babson%	L 0-3
10/19	vs. Southern Maine%	L 0-3
10/24	EMMANUEL (MA)	L 0-3
10/26	vs. Western Connecticut State*	L 1-3
10/26	vs. Keene State*	L 0-3
10/30	at Massachusetts Maritime	W 3-0
11/2	WENTWORTH INSTITUTE	W 3-1

* Little East Conference Match
 ^ at Eastern Connecticut State
 # at Wentworth Institute
 % UMass Dartmouth Invitational

2003 3-22 overall, 1-6 Little East

Coach Ken Goon

Captain Stephanie Adams

9/6	FRAMINGHAM STATE	L 0-3
9/9	ROGER WILLIAMS	L 0-3
9/13	SIMMONS	L 0-3
9/17	at Suffolk	L 0-3
9/19	UMASS DARTMOUTH*	W 3-1
9/20	RHODE ISLAND COLLEGE*	L 1-3
9/20	EASTERN CONNECTICUT ST.*	L 0-3
9/23	WORCESTER STATE	L 0-3
9/25	at Newbury	L 1-3
10/1	at Plymouth State*	L 0-3
10/3	vs. Southern Maine^	L 0-3
10/4	at Salem State	L 0-3
10/4	vs. Babson^	L 0-3
10/7	SOUTHERN MAINE*	L 0-3
10/9	at Lasell	L 0-3
10/11	at Regis (MA)	L 1-3
10/14	at Salem State	L 2-3
10/17	vs. Babson#	W 3-0
10/18	vs. Southern Maine#	L 0-3
10/18	vs. UMass Dartmouth#	L 0-3
10/23	EMMANUEL (MA)	L 1-3
10/25	at Western Connecticut State*	L 0-3
10/25	vs. Keene State*%	L 1-3
10/29	MASSACHUSETTS MARITIME	W 3-1
11/1	at Wentworth Institute	L 1-3

* Little East Conference Match
 ^ at Salem State
 # UMass Dartmouth Tourney

% at Western Connecticut State

2004 5-17 overall, 0-7 Little East

Coach Ken Goon

Captains Stephanie Adams, Juliane Farias, Cassandra Rateau

9/9	at Roger Williams	L 0-3
9/11	at Simmons College	W 3-0
9/17	vs. Rhode Island College*^	L 1-3 9 /
18	vs. Eastern Connecticut*^	L 0-3 9 /
18	at UMass Dartmouth*	L 0-3
9/21	at Worcester State	L 0-3
9/23	SUFFOLK	W 3-0
9/29	PLYMOUTH STATE*	L 0-3
10/1	vs. Southern Maine#	L 0-3
10/2	vs. Maine-Farmington#	W 3-1
10/2	vs. Maine-Machias#	W 3-2
10/5	at Southern Maine*	L 2-3
10/9	at Regis (MA)	L 1-3
10/12	SALEM STATE	L 1-3
10/15	vs. Babson%	L 2-3
10/16	vs. Southern Maine%	L 0-3
10/16	vs. Mount Ida	L 1-3
10/19	at Framingham State	L 0-3
10/23	vs. Western Connecticut State*&	L 0-3
10/23	at Keene State*	L 0-3
10/27	at Massachusetts Maritime	W 3-1
10/30	WENTWORTH INSTITUTE	L 0-3

* Little East Conference Match
 ^ at UMass Dartmouth
 # Salem State College Invitational
 % UMass Dartmouth Invitational
 & at Keene State

2005 7-16 overall, 1-6 Little East

Coach Terry Condon

Captain Cassandra Rateau, Denise Hill

9/8	SIMMONS	W 3-2
9/16	at Rhode Island College*	L 0-3
9/17	at Eastern Connecticut State*	L 0-3
9/17	at UMass Dartmouth*	L 1-3
9/20	WORCESTER STATE	L 2-3
9/22	at Suffolk	L 1-3
9/28	at Plymouth State*	L 0-3
10/1	at Salem State	W 3-0
10/1	vs. Mount Holyoke^	L 0-3
10/1	vs. Southern Maine^	W 3-0
10/4	SOUTHERN MAINE*	W 3-2
10/6	REGIS (MA)	W 3-2
10/11	at Salem State	L 0-3
10/14	vs. Wentworth Institute#	L 1-3
10/14	vs. UMass Dartmouth#	L 0-3
10/15	vs. Babson#	L 1-3
10/15	vs. Southern Maine#	W 3-0
10/18	FRAMINGHAM STATE	L 1-3
10/20	ROGER WILLIAMS	L 0-3
10/22	KEENE STATE*	L 0-3
10/22	WESTERN CONNECTICUT ST.*	L 0-3
10/26	MASSACHUSETTS MARITIME	W 3-2
10/29	at Wentworth Institute	L 0-3

* Little East Conference Match
 ^ Salem State College Invitational
 # UMass Dartmouth Invitational

ALL-TIME ROSTER

-- A --		Amy Flannery	1990	-- N --	
Leya Abadi	1996	June Foley	1983	Ellen Norton	1984-86
Stephanie Adams	2002-05	Ashley Forsyth	2005	-- O --	
Sofia Albino	1985	-- G --		Lydia O'Garro	1994-97
Christine Allen	2000	Pam Gallant	1982	Barbara O'Reilly	1999
Trisha Alloway	1998-2000	Ann Marie Gallo	1985	-- P --	
Fabiene Anselme	1982	Karen Gately	1982	Susan Parenti	1991
Claudia Arana	1995-97	Paula Gately	1984	Susan Parry	1988-91
Fariba Ariz	1988	Germitta Germain	2003	Deiree Patrice	1992-93
Diane Austras	1982	Roxanne Givens	2001	Edna Phifer	1996
-- B --		Yvonne Gonzales	1983	Farah Pierre-Louis	1997-98
Lisa Bailey	1986-88	Solimar Gonzalez	1997	Millene Piragibe	1994
Julie Barrett	1987	Zulmarie Gonzalez	2002	Lori Puzyn	1992-93
Megan Bastian	1999-2000	Mary Ellen Gorham	1983-84	-- R --	
Tanya Beckford	2005-present	-- H --		Kassandra Rateau	2003-present
Mary Benton	1988	Melissa Hales	2000-02	Mary Reynolds	1987-88
Nancy Borden	1991	Kim Heatley	1994-95	Camila D. Ribiero	2003, 2005
Calvary Bou	2002	Juana Hernandez	1995	Yajaira Rodriguez	1998
Adrienne Brennen	1989-90	Denise Hill	2004-present	Joanna Rugnetta	1992-94
Sarah Burkhardt	1994	Teresa Hito	1987	Colleen Rusconi	1998
-- C --		Phuong Hoang	1996	Rachel Ryan	2000
Susann Cafferty	1992	Dawn Horrigan	1998	-- S --	
Theresa Caldas	1994-96	Shareda Hosein	1984	Gina Shaff	2001
Michelle Callaghan	1988	-- I --		Elina Shakaryan	2000
Eileen Campbell	1982-83	Debbie Irwin	1982	Kathy Sherman	1995
Arelis Cardona	2003	-- J --		Shari Simard	1983-85
Maryssa Carey	2003-present	Liz James	1994	Lara Simpson	1995-96
Francis Carrasquillo	2005-present	Allison Johnston	2005-present	Laurel Smith	2000-02
Denise Carroll	1982-84	Annemarie Josoma	1985	Sarah Stafford	1999
Linda Caruso	1994	-- K --		Alexandra Stigas	2002
Brooke Cassanova	1997-99	Tara Kaufman	1995	Yamilette Suarez	1997
Lauren Chaves	2000-2001 (46)	Carol Knight	1994	Anna Suriel	1985
Michelle Christian	1999	-- L --		Jackie Surprise	1989
Masuka Clary	2000-2001	Meaghan Lambert	2005-present	-- T --	
Mary Clover	1991-93	Bernice Leong	1994	Mervet Taha	1997
Karen Colucci	1986-89	Iliana Lianos	1989	Carol Thomas	1984
Kerri Connolly	1997	Maura Linskey	1986-87	Donna Thomas	1983-84
Barbara Coughlin	1983-84	Agnes Lui	1997-98	Gina Torres	1998-2001
Deanna Czarkiecki	1995-96	-- M --		Erin Towne	2004
-- D --		Diane Magee	1988-91	Alexis Tu	1998
Suzanne Daily	1984-85	Carole Mariano	1994-97	Laurie Tucceri	1990
Susan Daley	1985-88	Kim Marsden	1994	-- U --	
Marie Daniel	1989	Agata Matel	2004	Tuba Unsal	1993-96
Christina Davis	1996	Christine Maya	1988	-- V --	
Laura Delaney	1982	Colleen A. McDonnell	2002	Carolina Vaconcelos	1997
Laura A. Delaney	1982	Katelyn McDonough	2000-01	Yvonne Vaillancourt	1991
Sheila Deluca	1986	Jenn Medeiros	1993	Glorimar Vargas	1990
Mary DiNatale	1982	Jeanie Metivier	1992	-- W --	
Christina Doherty	1999-2000	Jennifer Mills	1988-89	Angel Whelan	1993
Amy Donovan	1991-92	Lori Mirabella	1984	Sarah Whitecomb	1999
Cindy Dulong	2004	Yoko Miyata	1982-83	Kathy Wong	2002
Kim Thu Duong	1987	Tiffany Moore	1987	Joyce Woods	2002
-- F --		Kerrin Morganelli	2003	-- Z --	
Juliane Farias	2003-present	Elizabeth Morris	1991-93, 95-96	Helen Zgonis	1989-92
Giseli Felicio	2002-03	Lori Moulaison	1984-85		
Janet Fernandez	1983				
Nathania Figueroa	2004-05				
Joan Fiore	1986				
Nicole Fitzgerald	1992-94				

ALL-TIME SERIES HISTORY

Atlantic Union

Overall Record: 0-1

Date	Site	Result	Score
10/12/95	N	L	1-2

Babson College

Overall Record: 2-25

Date	Site	Result	Score
1981	n/a	L	0-3
11/6/82	N	W	n/a
9/29/83	N	L	0-2
9/27/84	A	L	0-2
10/13/84	N	L	0-2
9/26/85	N	L	0-2
10/12/85	N	L	0-2
9/25/86	H	L	0-2
10/11/86	N	L	0-2
10/1/87	A	L	n/a
9/29/88	N	L	n/a
9/28/89	H	L	n/a
9/27/90	A	L	n/a
9/26/91	N	L	0-2
10/1/92	H	L	0-2
9/30/93	A	L	0-2
9/29/94	N	L	1-2
9/28/95	H	L	0-2
10/3/96	A	L	1-3
10/17/98	N	L	forfeit
10/16/99	N	L	1-3
10/13/01	N	L	0-3
10/19/02	N	L	0-3
10/4/03	N	L	0-3
10/17/03	N	W	3-0
10/15/04	N	L	2-3
10/15/05	N	L	1-3

Barrington

Overall Record: 1-1

Date	Site	Result	Score
10/25/83	N	W	2-1
10/20/84	A	L	0-2

Bates College

Overall Record: 0-1

Date	Site	Result	Score
10/15/88	N	L	n/a

Bentley College

Overall Record: 0-2

Date	Site	Result	Score
10/6/83	H	L	0-3
9/20/84	H	L	0-2

Bowdoin College

Overall Record: 1-2

Date	Site	Result	Score
10/17/87	N	L	n/a
10/12/91	N	L	0-2
10/14/95	N	W	2-0

Bradford College

Overall Record: 1-0

Date	Site	Result	Score
10/13/82	N	W	2-0

Brandeis University

Overall Record: 1-11

Date	Site	Result	Score
1981	n/a	L	0-3
10/18/82	H	W	3-2
10/17/83	A	L	0-3
10/4/84	A	L	0-2
10/3/85	A	L	0-2
10/2/86	H	L	0-2
10/8/87	N	L	n/a
10/26/88	A	L	n/a
10/25/89	H	L	n/a
10/24/90	A	L	n/a
10/23/91	A	L	0-3
10/28/92	H	L	0-3

Bridgewater State

Overall Record: 1-10

Date	Site	Result	Score
10/6/84	N	L	0-2
10/5/85	N	L	0-2
10/7/85	A	L	0-3
10/6/86	H	L	0-3
10/10/87	N	L	n/a
10/12/87	A	L	n/a
10/8/88	N	L	n/a
10/7/89	N	L	n/a
10/3/92	N	W	2-1
10/2/93	N	L	0-2
9/30/95	N	L	0-3

Buena Vista University

Overall Record: 0-1

Date	Site	Result	Score
8/31/01	N	L	0-3

Clark University

Overall Record: 0-1

Date	Site	Result	Score
11/6/82	N	L	n/a

Connecticut College

Overall Record: 0-3

Date	Site	Result	Score
10/6/90	N	L	n/a
10/5/91	N	L	0-2
10/2/93	N	L	0-2

Eastern Connecticut

Overall Record: 0-10

Date	Site	Result	Score
10/24/97	n/a	L	0-3
9/11/98	A	L	0-3
10/22/98	N	L	0-3
9/11/99	H	L	2-3
9/8/00	n/a	L	1-3
9/15/01	N	L	0-3
9/21/02	A	L	0-2
9/20/03	H	L	0-3
9/18/04	N	L	0-3
9/17/05	A	L	0-3

Eastern Nazarene

Overall Record: 0-2

Date	Site	Result	Score
10/6/84	N	L	0-2
9/29/90	N	L	n/a

Embry-Riddle University

Overall Record: 0-1

Date	Site	Result	Score
9/1/01	N	L	0-3

Emmanuel College

Overall Record: 4-12

Date	Site	Result	Score
10/6/87	H	W	n/a
10/4/88	A	L	n/a
10/3/89	H	W	n/a
10/1/91	A	L	0-3
10/6/92	H	L	1-3
10/5/93	A	L	1-2
10/4/94	H	L	0-3
10/3/95	A	L	1-3
10/8/96	H	W	3-1
10/6/97	A	L	0-3
10/5/98	H	L	1-3
10/4/99	A	W	3-1
10/19/00	H	L	1-3
10/18/01	A	L	1-3
10/24/02	H	L	0-3
10/23/03	H	L	1-3

ALL-TIME SERIES HISTORY

Endicott College

Overall Record: 3-4

Date	Site	Result	Score
1981	n/a	L	1-3
9/30/82	H	W	3-0
10/27/83	N	W	2-0
10/2/84	H	W	2-0
10/1/85	N	L	0-2
10/24/90	N	L	n/a
10/14/93	N	L	0-2

Fitchburg State

Overall Record: 12-11

Date	Site	Result	Score
9/27/82	A	W	3-0
9/26/83	H	L	0-3
9/22/84	A	W	3-2
9/23/85	A	W	3-0
9/22/86	A	L	1-3
9/21/87	H	L	n/a
9/26/88	A	L	n/a
9/25/89	H	L	n/a
9/24/90	A	L	n/a
9/29/90	N	L	n/a
9/23/91	H	W	3-2
9/28/92	A	L	0-3
9/27/93	H	W	3-1
9/26/94	A	W	3-1
9/25/95	H	L	0-3
9/30/95	N	L	0-2
9/30/96	A	W	3-2
9/29/97	H	L	0-3
9/28/98	A	W	3-2
9/28/99	H	W	3-0
9/25/00	A	W	3-2
9/24/01	H	W	3-0
9/30/02	A	W	3-0

Flagler College

Overall Record: 0-1

Date	Site	Result	Score
9/1/01	N	L	0-3

Framingham State

Overall Record: 8-18

Date	Site	Result	Score
1981	n/a	W	3-2
1981	n/a	L	0-3
10/19/82	H	W	3-2
9/29/83	A	W	2-0
9/27/84	N	W	2-0
9/26/85	A	L	0-2
9/25/86	H	L	0-2
10/1/87	N	L	n/a
9/29/88	A	L	n/a

9/28/89	H	L	n/a
9/27/90	N	L	n/a
9/26/91	A	L	0-2
10/1/92	H	L	0-2
9/30/93	N	W	2-1
9/29/94	A	W	2-0
9/28/95	H	L	0-2
10/3/96	N	W	3-0
10/2/97	H	L	0-3
10/1/98	A	L	1-3
9/30/99	H	W	3-0
9/16/00	H	L	1-3
9/6/01	H	L	2-3
9/12/02	A	L	0-3
9/6/03	H	L	0-3
10/19/04	A	L	0-3
10/18/05	H	L	1-3

Franklin Pierce

Overall Record: 1-0

Date	Site	Result	Score
10/1/83	H	W	3-0

Gordon College

Overall Record: 0-7

Date	Site	Result	Score
10/4/84	N	L	0-2
10/13/94	N	L	0-2
10/3/85	N	L	0-2
9/27/86	N	L	0-2
10/2/86	H	L	0-2
10/8/87	A	L	n/a
9/29/90	N	L	n/a

University of Hartford

Overall Record: 0-1

Date	Site	Result	Score
1981	n/a	L	0-2

Hawthorne

Overall Record: 1-0

Date	Site	Result	Score
1981	n/a	W	3-1

Holy Cross

Overall Record: 0-1

Date	Site	Result	Score
1981	n/a	L	0-2

Keene State

Overall Record: 2-8

Date	Site	Result	Score
9/30/95	N	L	0-2

10/6/98	A	L	0-3
10/23/99	N	W	3-1
10/21/00	N	L	1-3
9/8/01	N	L	1-3
10/20/01	H	W	3-1
10/26/02	n/a	L	0-3
10/25/03	N	L	1-3
10/23/04	A	L	0-3
10/22/05	H	L	0-3

Lasell College

Overall Record: 4-2

Date	Site	Result	Score
11/16/96	N	W	3-0
10/2/99	N	W	3-0
9/30/00	A	L	0-3
9/29/01	H	W	3-0
10/5/02	N	W	3-2
10/9/03	A	L	0-3

University of Lowell

Overall Record: 0-2

Date	Site	Result	Score
1981	n/a	L	0-3
11/1/82	A	L	0-3

Maine-Farmington

Overall Record: 2-6

Date	Site	Result	Score
9/27/86	N	L	0-2
10/15/88	N	L	n/a
10/14/89	N	L	n/a
10/17/92	N	L	0-2
10/16/93	N	L	0-2
10/15/94	N	W	2-1
10/14/95	N	L	0-2
10/2/04	N	W	3-1

Maine-Machias

Overall Record: 1-0

Date	Site	Result	Score
10/2/04	N	W	3-2

Maine-Presque Isle

Overall Record: 1-1

Date	Site	Result	Score
10/13/84	N	L	0-2
10/12/85	N	W	2-0

UMass Dartmouth

Overall Record: 4-20

Date	Site	Result	Score
10/13/84	A	L	0-2

ALL-TIME SERIES HISTORY

10/12/85	A	L	0-2
10/11/86	A	L	0-2
10/17/87	A	L	n/a
10/14/89	A	L	n/a
9/29/90	N	L	n/a
10/17/92	A	L	0-2
10/16/93	A	L	1-2
10/15/94	A	L	0-2
10/14/95	A	L	0-2
10/18/97	A	L	0-3
9/12/98	n/a	L	0-3
9/11/99	H	W	3-0
11/5/99	N	W	3-2
9/9/00	A	L	0-3
10/14/00	A	L	1-3
9/14/01	n/a	W	3-2
10/13/01	A	L	0-3
9/21/02	N	L	0-3
9/19/03	H	W	3-1
10/18/03	A	L	0-3
9/18/04	A	L	0-3
9/17/05	A	L	1-3
10/14/05	A	L	0-3

MIT

Overall Record: 0-1

Date	Site	Result	Score
9/29/90	N	L	n/a

Massachusetts Maritime

Overall Record: 19-2

Date	Site	Result	Score
10/21/85	A	W	3-1
10/20/86	A	W	3-1
10/26/87	H	W	n/a
10/24/88	A	L	n/a
10/23/89	H	W	n/a
10/22/90	A	W	n/a
10/21/91	H	W	3-0
10/26/92	A	W	3-1
10/25/93	H	L	1-3
10/24/94	A	W	3-0
10/23/95	H	W	3-0
10/28/96	A	W	3-0
10/27/97	H	W	3-1
10/26/98	A	W	3-1
10/25/99	H	W	3-0
10/25/00	A	W	3-0
10/24/01	H	W	3-0
10/30/02	A	W	3-0
10/29/03	H	W	3-1
10/27/04	A	W	3-1
10/26/05	H	W	3-2

Merrimack College

Overall Record: 2-0

Date	Site	Result	Score
10/27/83	A	W	2-1
10/2/84	H	W	2-1

Mount Holyoke College

Overall Record: 0-1

Date	Site	Result	Score
10/1/05	N	L	0-3

Mount Ida College

Overall Record: 0-1

Date	Site	Result	Score
10/16/04	N	L	1-3

Newbury College

Overall Record: 3-2

Date	Site	Result	Score
9/8/99	A	W	3-0
9/6/00	H	W	3-0
10/16/01	n/a	W	3-0
10/17/02	H	L	2-3
9/25/03	A	L	1-3

University of New England

Overall Record: 4-3

Date	Site	Result	Score
1981	n/a	W	3-2
10/14/89	N	L	n/a
10/12/91	N	W	2-1
10/19/96	N	W	3-2
10/18/97	N	L	0-3
10/17/98	N	L	0-3
10/13/01	N	W	3-2

University of New Hampshire

Overall Record: 0-1

Date	Site	Result	Score
9/27/86	N	L	1-2

Southern New Hampshire

Overall Record: 1-0

Date	Site	Result	Score
10/8/82	H	W	3-1

North Adams State

Overall Record: 1-0

Date	Site	Result	Score
9/25/82	N	W	2-0

Pine Manor College

Overall Record: 1-0

Date	Site	Result	Score
10/19/99	H	W	3-0

Plymouth State University

Overall Record: 0-9

Date	Site	Result	Score
9/23/98	N	L	0-3
10/5/99	A	L	0-3
9/27/00	A	L	0-3
9/26/01	A	L	1-3
10/31/01	A	L	1-3
10/2/02	H	L	0-3
10/1/03	A	L	0-3
9/29/04	H	L	0-3
9/28/05	A	L	0-3

Regis College

Overall Record: 10-15

Date	Site	Result	Score
1981	n/a	W	3-1
10/21/82	A	W	3-0
10/20/83	H	L	0-3
10/17/85	A	L	0-3
10/16/86	H	L	0-3
10/22/87	A	L	n/a
10/20/88	H	L	n/a
10/19/89	A	L	n/a
10/18/90	H	W	n/a
10/17/91	A	W	3-2
10/15/92	H	W	3-2
10/14/93	A	L	1-2
10/13/94	H	L	0-3
10/12/95	A	L	0-2
10/17/96	H	W	3-0
11/16/96	N	L	0-3
10/16/97	A	L	0-3
10/15/98	H	L	1-3
10/14/99	A	W	3-1
10/12/00	H	W	3-0
10/11/01	A	W	3-2
9/28/02	H	L	2-3
10/11/03	A	L	1-3
10/9/04	A	L	1-3
10/6/05	H	W	3-2

Rhode Island College

Overall Record: 2-22

Date	Site	Result	Score
10/6/84	A	L	0-2
10/5/85	A	L	0-2
10/4/86	A	L	0-2
10/10/87	A	L	n/a
10/8/88	A	L	n/a

ALL-TIME SERIES HISTORY

10/7/89	A	L	n/a
10/6/90	A	L	n/a
10/5/91	A	L	0-2
10/3/92	A	L	0-2
10/2/93	A	L	0-2
10/1/94	A	L	0-2
9/30/95	A	L	0-2
10/25/96	n/a	L	0-3
10/26/95	n/a	W	3-2
10/25/97	n/a	L	0-3
9/12/98	n/a	L	1-3
10/23/98	N	L	1-3
9/10/99	H	W	3-1
9/9/00	N	L	0-3
9/15/01	A	L	1-3
9/20/02	n/a	L	0-3
9/20/03	H	L	1-3
9/17/04	N	L	1-3
9/16/05	A	L	0-3

Rhodes College

Overall Record: 0-1

Date	Site	Result	Score
8/31/01	N	L	0-3

Roger Williams

Overall Record: 4-18

Date	Site	Result	Score
10/7/89	N	L	n/a
9/29/90	N	L	n/a
10/19/91	A	L	1-3
10/3/92	N	L	1-2
10/19/92	H	L	1-3
10/2/93	N	L	0-2
10/19/93	A	L	0-3
10/1/94	N	W	2-1
10/18/94	H	L	0-3
10/17/95	A	L	0-2
10/22/96	H	L	1-3
10/21/97	A	L	0-3
10/20/98	H	L	1-3
9/23/99	A	W	3-1
10/16/99	N	W	3-2
9/21/00	A	L	0-3
10/14/00	N	L	0-3
9/20/01	H	W	3-0
9/10/02	A	L	0-3
9/9/03	H	L	0-3
9/9/04	A	L	0-3
10/20/05	H	L	0-3

Rutgers University (Newark)

Overall Record: 0-1

Date	Site	Result	Score
9/7/01	N	L	0-3

Saint Michael's College

Overall Record: 0-1

Date	Site	Result	Score
1981	n/a	L	0-2

Salem State

Overall Record: 6-20

Date	Site	Result	Score
10/15/84	A	L	0-2
10/8/85	N	L	0-2
10/7/86	H	L	0-2
10/13/87	A	L	n/a
10/11/88	H	L	n/a
10/10/89	A	L	n/a
9/29/90	A	L	n/a
10/6/90	N	L	n/a
10/9/90	H	W	n/a
10/8/91	A	L	1-3
10/13/92	H	L	1-3
10/12/93	A	L	0-3
10/11/94	H	L	1-3
10/10/95	A	L	1-3
10/15/96	H	W	3-1
10/14/97	A	L	0-3
10/13/98	H	L	2-3
10/12/99	A	W	3-0
10/10/00	H	W	3-1
10/9/01	A	W	3-2
10/15/02	H	L	0-3
10/4/03	A	L	0-3
10/14/03	A	L	2-3
10/12/04	H	L	1-3
10/1/05	A	W	3-0
10/11/05	A	L	0-3

Simmons College

Overall Record: 8-16

Date	Site	Result	Score
9/23/82	H	L	0-3
9/22/83	A	L	1-3
9/20/84	H	L	0-2
9/19/85	A	L	0-3
9/18/86	H	L	0-3
9/24/87	A	L	n/a
9/22/88	H	L	n/a
9/23/89	A	L	n/a
9/22/90	H	L	n/a
9/21/91	A	L	1-3
10/22/92	H	W	3-1
10/21/93	A	L	0-3
10/20/94	H	L	1-3
10/19/95	A	L	1-3
10/10/96	H	W	3-1
10/9/97	H	L	0-3
10/8/98	A	L	0-3

10/7/99	H	W	3-0
10/5/00	A	W	3-0
10/4/01	H	W	3-0
9/26/02	A	W	3-0
9/13/03	H	L	0-3
9/11/04	A	W	3-0
9/8/05	H	W	3-2

Smith College

Overall Record: 0-1

Date	Site	Result	Score
10/6/84	N	L	0-2

University of Southern Maine

Overall Record: 8-11

Date	Site	Result	Score
10/26/96	n/a	W	3-0
10/18/97	N	L	0-3
9/23/98	A	L	0-3
10/5/99	N	W	3-1
10/16/99	N	W	3-0
10/4/00	A	L	2-3
10/14/00	N	W	3-2
10/2/01	H	W	3-1
10/19/02	N	L	0-3
10/3/03	N	L	0-3
10/7/03	H	L	0-3
10/18/03	N	L	0-3
10/1/04	N	L	0-3
10/5/04	A	L	2-3
10/16/04	N	L	0-3
10/1/05	N	W	3-0
10/4/05	H	W	3-2
10/15/05	N	W	3-0

Springfield College

Overall Record: 0-1

Date	Site	Result	Score
9/8/01	N	L	0-3

Stonehill College

Overall Record: 1-3

Date	Site	Result	Score
1981	n/a	L	2-3
10/4/82	H	W	3-0
10/15/88	N	L	n/a
10/17/92	N	L	0-2

Suffolk University

Overall Record: 3-4

Date	Site	Result	Score
9/17/98	H	L	0-3
9/16/99	A	W	3-2
9/12/00	H	W	3-0

ALL-TIME SERIES HISTORY

9/17/02	H	L	1-3
9/17/03	A	L	0-3
9/23/04	H	W	3-0
9/22/05	A	L	1-3

Trinity College

Overall Record: 0-3

Date	Site	Result	Score
10/5/91	N	L	1-2
10/2/93	N	L	0-2
10/1/94	N	L	0-2

Tufts University

Overall Record: 0-2

Date	Site	Result	Score
1981	n/a	L	1-3
11/6/82	N	L	n/a

Wellesley College

Overall Record: 0-5

Date	Site	Result	Score
10/15/84	N	L	0-2
10/8/85	A	L	0-2
10/4/86	N	L	0-2
10/7/86	H	L	0-3
10/13/87	N	L	n/a

Wentworth Institute

Overall Record: 22-6

Date	Site	Result	Score
10/20/87	H	W	n/a
10/18/88	H	W	n/a
10/17/89	A	W	n/a
10/16/90	H	W	n/a
10/15/91	H	W	3-0
10/10/92	A	W	3-0
10/9/93	H	W	3-0
10/8/94	A	W	2-0
10/22/94	N	W	2-0
10/7/95	H	W	2-1
10/21/95	A	W	2-0
10/12/96	N	W	3-0
10/30/96	H	W	3-0
10/4/97	A	L	0-3
10/29/97	A	L	2-3
10/3/98	N	W	3-1
10/28/98	H	W	3-1
10/2/99	A	W	3-0
10/27/99	A	W	3-0
9/30/00	N	W	3-0
10/25/00	H	W	3-0
9/29/01	H	W	3-0
10/27/01	A	W	3-2
10/5/02	A	L	0-3
11/2/02	H	W	3-1
11/1/03	A	L	1-3

10/30/04	H	L	0-3
10/14/05	N	L	1-3

Wesleyan University

Overall Record: 0-4

Date	Site	Result	Score
10/5/85	N	L	0-2
10/10/87	N	L	n/a
10/8/88	N	L	n/a
10/7/89	N	L	n/a

Western Connecticut State

Overall Record: 0-14

Date	Site	Result	Score
10/12/91	N	L	0-2
10/2/93	N	L	0-2
10/16/93	N	L	0-2
10/15/94	N	L	0-2
10/6/98	N	L	0-3
10/23/99	N	L	0-3
11/6/99	N	L	0-3
10/21/00	N	L	0-3
9/7/01	A	L	1-3
10/20/01	A	L	0-3
10/26/02	n/a	L	1-3
10/25/03	A	L	0-3
10/23/04	N	L	0-3
10/22/05	H	L	0-5

Western New England College

Overall Record: 5-5

Date	Site	Result	Score
1981	n/a	L	1-3
10/13/82	A	W	2-1
10/25/83	A	L	0-2
10/24/84	N	L	1-2
10/5/93	N	W	2-0
10/8/94	N	W	2-0
10/7/95	H	L	1-2
10/12/96	A	W	3-1
10/4/97	N	W	3-0
10/3/98	A	L	0-3

Westfield State

Overall Record: 3-4

Date	Site	Result	Score
10/23/82	H	W	3-1
10/22/83	A	L	1-3
10/18/84	H	W	3-1
10/19/85	A	L	2-3
10/18/86	H	L	2-3
9/26/87	A	L	n/a
9/24/88	H	W	n/a

Wheaton College

Overall Record: 0-2

Date	Site	Result	Score
10/17/87	N	L	n/a
10/19/96	N	L	0-3

Williams College

Overall Record: 0-1

Date	Site	Result	Score
9/25/82	A	L	1-2

Worcester Polytechnic Institute

Overall Record: 2-14

Date	Site	Result	Score
1981	n/a	L	0-2
9/21/82	N	W	2-0
9/20/83	N	W	2-1
9/18/84	H	L	0-2
9/17/85	N	L	0-2
9/16/86	A	L	0-2
9/22/87	H	L	n/a
9/20/88	N	L	n/a
9/19/89	A	L	n/a
9/18/90	H	L	n/a
9/17/91	N	L	1-2
9/22/92	A	L	0-2
9/21/93	H	L	1-3
9/20/94	N	L	0-2
9/21/95	A	L	0-3
9/26/96	H	L	2-3

Worcester State

Overall Record: 8-15

Date	Site	Result	Score
1981	n/a	L	0-3
9/21/82	A	W	2-0
9/20/83	A	L	0-2
9/18/84	H	L	0-2
9/17/85	A	L	0-2
9/16/86	N	L	0-2
9/20/88	A	W	n/a
9/19/89	N	L	n/a
9/18/90	A	L	n/a
9/17/91	A	W	2-0
9/22/92	N	L	1-2
9/21/93	H	W	2-0
9/20/94	A	L	1-2
9/19/95	H	L	2-3
9/24/96	A	W	3-1
9/22/98	A	L	0-3
9/21/99	H	W	3-0
9/19/00	A	W	3-0
9/18/01	H	W	3-0
9/24/02	A	L	1-3
9/23/03	H	L	0-3
9/21/04	A	L	0-3
9/20/05	H	L	2-3

FEELEY & DRISCOLL, P.C.

CERTIFIED PUBLIC ACCOUNTANTS / BUSINESS CONSULTANTS

Feeley & Driscoll, P.C., is a 100-person Boston-based regional certified public accounting and business-consulting firm. For more than 30 years, Feeley & Driscoll has focused their expertise and resources to provide organizations throughout New England with the highest quality assurance, tax, business consulting and advisory services.

Feeley & Driscoll Proudly Supports the UMass Boston Athletic Department



FEELEY & DRISCOLL, P.C.

Certified Public Accountants / Business Consultants

200 Portland Street Boston, MA 02114

(617)742-7788 www.fdcpa.com

PASEK™

The Security Company™

PASEK CORPORATION

MAIN OFFICE

9 West Third Street
South Boston, MA 02127-1130

TELEPHONE

(617) 269-7110
Toll-free 800-628-2822

FAX

(617) 269-0547
Toll-free 800-262-0547

E-MAIL

pasek@pasek.com

O'Sullivan Flooring Co., Inc.

139A SAGAMORE STREET

QUINCY, MA 02171

(617) 328-5668, FAX (617) 328-4147

James B. O'Sullivan



THIS IS UMASS BOSTON

The University of Massachusetts Boston was established in 1964 to provide the opportunity for superior education at moderate cost to the people of greater Boston.

Starting out in a downtown Boston location, the university moved to its current 175-acre campus on the Columbia Point peninsula in 1974 and merged with Boston State College in 1982. A commuter school, UMass Boston is nationally recognized as a model of excellence for urban universities.

UMass Boston enrolled 11,862 students in the 2005-2006 academic year, with 8,958 undergraduate students and 2,904 graduate students comprising a multicultural and diverse student body. Students of all ages are enrolled at UMass Boston and students of color make up 34 percent of the university's undergraduate enrollment. More than 90 languages are spoken in the homes of members of the 2004 graduating class.

UMass Boston's graduate school and six colleges offer over 100 undergraduate majors, minors, and programs of study, and nearly 61 graduate programs, including 14 at the doctoral level., while the university's 30 institutes and centers are actively involved in research and public service in the areas of public policy; gerontology; media; labor; women in politics; African-American, Latino, and Asian issues; and environmental concerns. More than 280 active research and training grants attracted a total \$35.6 million in external funds—a new record of success—for the fiscal year 2004-05. Comparing five-year averages shows the amount awarded UMass Boston increased a remarkable 70% between 2001 and 2005. The university employs 821 distinguished faculty members, including Lloyd Schwartz, winner of the Pulitzer Prize for Criticism.

Located in the Boston community of Dorchester, UMass Boston offers excellent views of downtown Boston, the Harbor Islands and Dorchester Bay. UMass Boston shares its campus with the John F. Kennedy Library, which offers its archival resources to UMass Boston students and instructors. The university's own Healey Library is an information gateway to more than 600,000 books and journals on campus and to thousands of electronic information resources on the Internet.

Other academic facilities include the biology department's three greenhouses, which host collections of plant species native to tropical, desert and temperate climates, and The Instructional Technology Center, a professional development and technology facility for faculty and staff, which opened in 1996.

The Clark Athletic Center is home to UMass Boston's varsity athletics program and features a 3,500-seat arena, a hockey arena that seats 1,000, and a swimming and diving facility equipped for



intercollegiate competition. The Beacon Fitness Center is equipped with more than 25 cardiovascular machines, a universal weight machine, 16 Nautilus stations and free weights. The Fitness Center also houses two racquetball courts, a squash court, an aerobics room, a walking track and a two-level lounge.

The newest major addition to the UMass Boston landscape is the 331,000-square-foot Campus Center — a \$50 million project which centralizes student services and activities. The campus' new "front entrance" opened in April of 2004.

About UMass Boston

LOCATION

Boston, Massachusetts, on a peninsula in Boston Harbor covering 177 acres

ENROLLMENT

11,862 students; 8,958 undergraduates and 2,904 graduate students, 40% male, 60% female; 141 foreign countries and 36 states represented

FACULTY

821 faculty members and a 14:1 student-faculty ratio

LIBRARY

Over 600,000 volumes and more than 25,000 periodicals and journals

DEGREES AWARDED

B.A., B.S., M.A., M.B.A., M.Ed., M.S., Ed.D., Ph.D., Certificate of Advanced Graduate Study, and several graduate certificates

WHY UMASS BOSTON?

There's no doubt. The city of Boston and the surrounding area boast many of the world's finest institutions of higher learning. And UMass Boston is one of them. Here's why you should consider UMass Boston.

UMass Boston is a member of the Little East Conference, which is unquestionably one of the top Division III conferences in the nation.

Aside from providing a competitive playing environment, the UMB athletic department also doubles as a place where students can receive hands-on training in nearly all facets of athletics administration.

At UMass Boston, you learn from the best. A faculty with more Harvard Ph.Ds than any school in the United States (except Harvard).

The university is the only educational institution in the Northeast that shares its campus with a presidential library.

UMass Boston has won four NCAA Division III national championships, 19 individual national titles and has seen 21 different athletes achieve All-America status a total of 94 times.

Our home, the Clark Athletic Center, is one of the best Division III athletic facilities in New England.

UMass Boston is the only four-year, state-supported institution inside the Interstate 95 beltway.

Students have the opportunity to commute from home or live off-campus with teammates.

We're located just three miles from downtown Boston with all of the city's major attractions easily accessible from the campus.

Your academic advisor will also work with your professors. Your instructors will update the athletic department with progress reports, and when you are having trouble, they will let us know. But more importantly, they'll let us know how we can help you.

As a student athlete at UMass Boston you will have unique opportunities to represent the University on a national level and in national programs.

Sports Medicine

Quite simply, the sports medicine center at UMass Boston is one of the best in the area. It combines the best facility with the best people -- all with the goal of keeping Beacon student-athletes healthy.

The sports medicine room falls under the direction of head athletic trainer Ed Perkins, a UMass Boston graduate and former athlete with the Beacons. Before taking over at UMB, Ed worked with the nationally ranked men's basketball team at Temple University before returning to Division III athletics at MIT and at Bridgewater State College.



A.J. Rourke, a certified athletic trainer in her own right, is the university's assistant athletic trainer. A.J.'s credentials include a stint with Marietta College, where she worked with the nationally ranked baseball program, and nine summers working with top major league baseball prospects in the prestigious Cape Cod League.

What that means to you is that when you become a member of the Beacons, you are in the safest environment possible. Whether it be injury prevention, evaluation, treatment, or rehabilitation, the training staff at UMass Boston is looking out for you.

Before you are eligible for competition, you will be required to undergo a thorough physical examination. You will be monitored throughout the training phase and competitive season. And the training staff works closely with your head coach to make your participation in Beacon athletics as safe as it can be.

To ensure quality individual care, the training staff regularly acquires the latest and most effective modalities. The sports medicine center at UMass Boston is equipped with a four-channel electrical stimulation with combination ultrasound unit, a paraffin bath, two hydrocollator units, a Jobst compression unit and a whirlpool bath.

Strength & Conditioning

The University of Massachusetts Boston is one of the few NCAA III schools in the country to offer a year round strength and conditioning program.

The varsity weight room is designed to improve all areas of athletic performance for all sports. The strength and conditioning coach is a certified professional. The focus is to educate and train athletes on how to properly execute exercises that will allow them to be more efficient with the sports specific movements and enable them to participate with a reduced chance of injury. Our goal is to produce athletes who are faster, stronger and more powerful, in order for them to compete at their highest level.

Academic Advising

At UMass Boston we prepare our students for life.

And because the life of a college student can be much more challenging than a basketball game or a soccer match, the UMass Boston athletic department provides you with the means to be successful in whatever sport you play, and also in the game of life.

UMass Boston's academic advising center for student athletes is designed to help each Beacon athlete in every sport complete his or her undergraduate degree. We make sure that our students are not solely concerned with maintaining athletic eligibility. We work extensively with the faculty and professional staff on-campus, and we help our students with course selection, advising and counseling, and career and graduate school exploration.

When you enroll at UMass Boston, you will get to know your advisor quite well. One of our primary focuses is freshman-year retention, so we are highly motivated in your first year to work with you to develop a plan for academic success. Your advisor will meet with you on a one-to-one basis and introduce you to the Clark Athletic Center's computer lab--a fully equipped facility open exclusively to UMB student-athletes.

CLARK ATHLETIC CENTER

The student athlete at UMass Boston has a wealth of athletic and recreational facilities available within the confines of the Clark Athletic Center.

The athletic center has served as the home of the Beacon basketball program since its completion in 1981.



Named for Catherine Forbes Clark, a former trustee of the University of Massachusetts system and prominent Dorchester civic leader, the Clark Athletic Center emulates its namesake by serving the University community as well as area residents throughout the year.

Considered one of the finest athletic and recreational facilities in Greater Boston, the complex accommodates the school's 13 intercollegiate sports and extensive intramural program. The Center's



building houses a main gymnasium, which includes a 3,500-seat basketball arena along with three auxiliary basketball courts and two volleyball courts, a 1,000-seat ice rink, and an Olympic-size swimming pool with a high-dive area, six

25-yard lanes and an observation deck. A weight room, creative and combative rooms and a sports medicine area round out the interior of the structure.

Outside the building, UMass Boston boasts an eight-lane 400-meter track, eight tennis courts, a softball diamond and two multipurpose fields primarily used for soccer and lacrosse. The outdoor facilities also include a boathouse and dock for the sailing program as well as several recreational fields.

In addition to extensive use by the intercollegiate and intramural

programs, the Clark Athletic Center serves as the site for numerous community activities. Included in the list of community activities are a variety of events for both youth and the physically challenged. UMass Boston hosts the National Youth Sports Program, an NCAA-sponsored summer camp for inner-city youth, as well as the Dana Barros Basketball Camp, the All Dorchester Sports League, the Boston Youth Games, the Boston Housing Authority Jamboree, the Bay State Games and MIAA state tournament games in soccer, ice hockey and basketball.

The athletic center became the new home of the Boston Shootout, the premier high school basketball tournament in the nation, in 1997 and has served as a workout facility for the Boston Celtics and the 2000 McDonald's All-American High School Basketball team, while also serving as the site of the Sprite Slam Jam. During the summer of 1999, the center began



hosting the Shaw's Summer Pro League, featuring current and future stars of the NBA. The center also hosts the Indiana Pacers and San Antonio Spurs during the NBA season, serving as a practice site for both of those teams on their visits to Boston.

The Clark Athletic Center saw its most excitement for 2000 in just one night when on October 3rd, the University hosted the first United States Presidential Debate of 2000. When the parties finally agreed to the Boston debate, the event was suddenly only two weeks away. In that time frame the Clark Athletic Center had to be converted into a debate hall and the adjacent hockey rink into a media center, replete with red carpet, approximately 700 phones, more than 70 televisions, and accommodations for almost 1,600 media representatives from around the world.

UMass Boston also boasts one of the finest personal fitness facilities in the area in the Beacon Fitness Center. The state-of-the-art recreational area provides students, faculty and staff with modern equipment in a clean environment.

The fitness center offers cardiovascular machines, nautilus and free weights, squash and racquetball courts, a walking track and aerobics.



IN THE COMMUNITY

Intercollegiate athletics, intramurals and recreation for students, staff and faculty are the primary programs of the UMass Boston Department of Athletics. The department offers 14 varsity sports and is a member of the NCAA's Division III. UMass Boston has teams competing in the ECAC, the Little East Conference and ECAC East Ice Hockey. Ninety-three Beacons in seven sports have been named All-Americans. The women's indoor and outdoor track and field teams had an outstanding record of achievement, including four NCAA Team Championships and 37 individual NCAA Championships.

But the Department of Athletics has another important concern as well--service to the community. Whether it's complimentary use of the University's athletic facilities, coaches' and student athletes' sports clinics for youth groups, or holiday visits to area hospitals, UMass Boston Athletics is in the forefront of serving area neighborhoods and communities throughout the state.

- **More than 150 school, charitable, government and private organizations use UMass Boston athletic facilities each year at little or no cost.**
- **Over 150,000 people visit our athletic facilities each year, as participants or spectators.**
- **UMass Boston's indoor and outdoor athletic facilities are in use by visitors for over 2100 hours each year.**
- **In 2005 the National Consortium for Academics and Sports named the Department of Athletics at UMass Boston as # 1 in the country for Community Service for the eighth straight year.**
- **UMass Boston was named "Honorable Mention" by the National Association of Division III Athletics Administrators/Jostens in the category of *An Array of Projects or Activities*.**

UMass Boston is in a unique position as the only public university in the City of Boston. For that reason, the University has a responsibility above and beyond its mission to provide a superior higher education at moderate cost to the people of the metropolitan area. Because of its urban environment and its spacious, coastline location, the University can reach out to its neighbors and provide first rate facilities for healthy, stimulating sports and recreational activities.

National Consortium for Academics and Sports member institutions develop Outreach and Community Service programs with current student-athletes and former student-athletes from the Degree Completion Program. Over the last twenty years, NCAS member institutions, through their outreach and community service programs, have reached more than 14 million youth nationwide with messages about violence prevention, gender sensitivity, conflict resolution, the importance of academics and athletics, staying in school, the dangers of drugs and alcohol, and much more. Since 1985, NCAS student-athletes have given over 15.7 million hours of community service.

There is no one way to conduct school outreach programs. It is clear from the great work done by NCAS members that there are many

National Consortium for Academics and Sports Outreach Honor Roll for 2004-05

<i>University of Massachusetts, Boston</i>	157,840
University of California, Los Angeles	120,000
University of Nebraska	111,820
University of Central Florida	72,035
Arizona State University	58,000
University of Houston	55,000
Florida State University	50,180
University of Missouri, Columbia	50,000
University of Texas at Austin	38,000
Boston College	35,000
University of Arizona	32,218
University of Kentucky	27,905
Rutgers University	25,000
University of Cincinnati	21,500
University of Massachusetts, Lowell	18,820
Indiana University-Purdue University at Indianapolis	17,500
La Salle University	17,500
Southern Methodist University	17,000
Michigan State University	15,000
Stony Brook University	12,500
University of Louisville	11,500
Florida Atlantic University	11,000
Canisius College	10,000
North Carolina State University	8,800
Virginia Commonwealth University	8,500
Fairfield University	8,200
Texas A&M University	8,000
University of Utah	8,000

ways to provide quality programs. Their diversity and contributions to our nation is extraordinary.

Going far beyond the conventional assembly-style programs, UMass Boston's teams make it a point to get out in the community and be visible, while lending a helping hand. Here are just a few examples:

- Boston Medical Center Christmas Toy visit – Men's Basketball distributed toys for sick kids
- Nazzarro Community Center Basketball Clinic – Women's Basketball
- Fidelity House Basketball Clinic – Women's Basketball
- Martin Luther King Day – Athletes cooked and served dinner to Harbor Point residents
- Good Neighbor Day – Women's softball cleaned out the Harbor point area
- Beacon Dash – Cross Country teams sponsor and run the event with proceeds going to the Early Learning Center
- Bring Your Child to Work Day – Womens' basketball ran a clinic for 30 kids along with arts and crafts
- Hope for the Homeless – Women's Ice Hockey team handed out many presents to homeless children

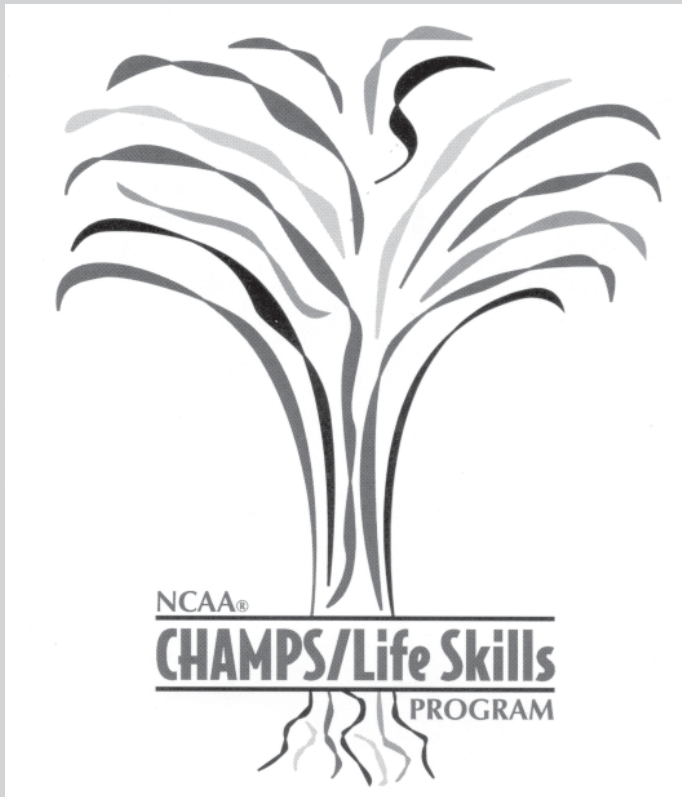

As a student athlete at UMass Boston you will have unique opportunities to represent the University on a national level and in national programs.

NCAA CHAMPS/LIFE SKILLS

The 2000-01 school year marked the department's first year as a member of the NCAA's CHAMPS/Life Skills program. Presently, 323 institutions and six conference offices now participate in this NCAA supported life skills program. The NCAA mission of CHAMPS/Life Skills is "committed to a comprehensive program that provides educational experience and services in order to develop well balanced lifestyles for student-athletes; to encourage growth in decision making, planning and fulfillment of career and life goals."

The CHAMPS/Life Skills program will be presented this year at UMB through the development of workshops/guest speakers that address identified life skill needs in the five commitment areas of this program.

As part of our membership in CHAMPS/Life Skills, each year one of four student athlete nominees will attend the NCAA Foundation Leadership Conference.

STUDENT ATHLETE ADVISORY COUNCIL

The Student Athlete Advisory Council (SAAC) is comprised of student athlete representatives from each of UMass Boston's teams. The purpose of the organization is to promote all UMB sports and provide student athletes an opportunity to impact those issues that affect their daily lives.

SAAC is the student athlete's voice and their vehicle to implement new ideas and influence positive change to enhance the student-athlete experience at UMass Boston.

Members of each team will nominate and select an eligible student athlete to represent their sport on the SAAC. An alternate will also be selected, in the event that the designated representative cannot attend a meeting. It is expected that each team will be represented at every scheduled meeting/event.

Throughout the year, student athletes are encouraged to communicate ideas and concerns to the respective representative of their sport.

SAAC MEMBERS

- Tony Barros (Men's Basketball)
- Melissa Belmonte (Women's Ice Hockey)
- Laura Bullis (Women's Soccer)
- Bryan Curran (Baseball)
- Shannon Doherty (Softball)
- Matt Dunn (Men's Lacrosse)
- Guilherme Goncalves (Men's Soccer)
- Maria Guanci (Women's Ice Hockey)
- Christopher Hanafin (Men's Lacrosse)
- Denise Hill (Volleyball)
- Meaghan Lambert (Volleyball)
- Paul Maniscalco (Men's Soccer)
- Leanne Meninger (Women's Basketball)
- Ryan Norton (Men's Cross Country)
- Chris Oram (Baseball)
- Amigo Paniagua (Men's Basketball)
- Krysten Platte (Women's Soccer)
- Denise Ridge (Women's Basketball)
- Sarah Shapiro (Women's Cross Country)
- Chris Testa (Men's Ice Hockey)
- A.J. Titus (Men's Basketball)
- Andrew Ward (Men's Ice Hockey)
- Jennifer Widener (Softball)

UMass Boston Hall of Fame

The Hall of Fame recognizes and honors former outstanding UMass Boston/Boston State College student-athletes, coaches, administrators and friends of the athletic program for their accomplishments and services to the Department of Athletics.

Class of 2003

1985-86 Women's Indoor Track and Field team - UMass Boston

1986 Women's Outdoor Track and Field team - UMass Boston

Ed Barry ~ Head Men's Ice Hockey Coach - Boston State

Genesia Eddins ~ Women's Indoor and Outdoor Track & Field - UMass Boston

Eileen Fenton ~ Women's Basketball - UMass Boston

John "Boo" Rice ~ Men's Basketball - Boston State & UMass Boston

Class of 2004

1984-85 Women's Indoor Track and Field team ~ UMass Boston

William Berglund ~ Men's Ice Hockey - Boston State

Porchia "Ann" Brissett ~ Women's Indoor and Outdoor Track & Field - UMass Boston

Joseph Casey ~ Men's Basketball - Boston State

Catherine Forbes "Kit" Clark ~ Board of Trustees/Contributor - UMass Boston

Murtonda Durant ~ Women's Indoor and Outdoor Track & Field - UMass Boston

Chris Harvey ~ Men's Lacrosse - Boston State & UMass Boston

Dick Leahy ~ Men's Ice Hockey - Boston State

William Squires ~ Men's and Women's Cross Country Head Coach - Boston State and UMass Boston

James P. "Gus" Sullivan ~ Director of Athletics - Boston State

Class of 2005

1981-82 Men's Ice Hockey team - UMass Boston

1986-87 Women's Indoor Track and Field team - UMass Boston

John Buckley ~ Men's Basketball - Boston State

Carlos Fernandes ~ Men's Soccer - UMass Boston

Jacqueline James ~ Women's Indoor and Outdoor Track & Field - UMass Boston

James Kent ~ Football, Men's Lacrosse, Assistant Football Coach - Boston State ~ Head Football Coach - UMass Boston

James Loscutoff, ~ Head Men's Basketball Coach - Boston State

Robert Quinn ~ Men's Ice Hockey - Boston State

Carol Thomas ~ Women's Basketball and Women's Indoor and Outdoor Track & Field - UMass Boston

Charlie Titus ~ Director of Athletics and Head Men's Basketball Coach - UMass Boston

Class of 2006

1965-66 Men's Ice Hockey team - Boston State

Bussy Adam ~ Men's Lacrosse - Boston State

Mary Barrett ~ Director of Athletics - Boston State - Assistant Athletic Director - UMass Boston

Darrelle Boyd ~ Women's Cross Country and Indoor and Outdoor Track & Field - UMass Boston

John Caccamo ~ Men's Ice Hockey - Boston State

Paul Curran ~ Wrestling - UMass Boston

Rodney Forbes ~ Men's Basketball - Boston State

Sherman Hart ~ Women's Cross Country and Indoor and Outdoor Track & Field - UMass Boston

Bill Innocent ~ Men's Ice Hockey - UMass Boston

Frank McCarthy ~ Men's Cross Country - Boston State

Michael Mitchell ~ Contributor, Club Men's Basketball - UMass Boston

Robert Reardon ~ Golf - UMass Boston

Gordon Webb ~ Men's Lacrosse Head Coach - Boston State and UMass Boston

Your dreams and aspirations need no endorsement.



new balance



Boston Crosstown Center

The Premiere Choice Of UMASS
Boston Athletics.....

Go Beacons!



Hampton Inn & Suites at Crosstown Center

Includes complimentary shuttle to and from
Logan Airport and the local area

- Complimentary wireless high speed internet
- Complimentary On The House™ hot breakfast
- Indoor pool and fitness center
- Double Hilton HHonors® Points and airline miles
- Hip and chic contemporary decor

To make a reservation go to www.bostonhamptoninn.com
or call 617 / 445.6400 or 1-800-HAMPTON

100% Satisfaction Guaranteed

PHILLIPS OLD COLONY HOUSE

780 Morrissey Boulevard
Boston, MA 02122



Email: gnheos@aol.com

GEORGE N. HEOS, JR.
Attorney at Law

132 Lincoln Street
Suite 2R
Boston, MA 02111

Phone: 617-542-1955
Fax: 617-482-7538
Cell: 617-818-8814

NEW
NOUVEAU

TOP **T** FLITE

XL EXTREME

TOUR

EXTREME DISTANCE...AMAZING SOFT FEEL™

TEAMSTERS LOCAL 25



PROUDLY SUPPORTS THE
UNIVERSITY OF MASSACHUSETTS
Athletics Department
20TH ANNUAL GOLF CLASSIC

Ritchie E. Rawlton
President/Principal Officer

Mark A. Harrington
Secretary/Treasurer

Representing over 9,000 working families
in the Greater Boston, Massachusetts Area



The Comfort Inn® hotel is ideally located less than four miles from the downtown area and five miles from the Boston Logan International Airport. This Boston hotel is close to the JFK Library, Colonial Theatre, the Hynes Convention Center and the Fleet Center, home of NHL's Boston Bruins and NBA's Boston Celtics.

SMI AWARDS



www.smiAwards.com



TM

When the Beacons go on the road, they use ...

CRYSTAL TRANSPORTATION

45 Life Street
Brighton, MA 02135

The official travel sponsor of UMass Boston athletics

EASTERN MASSACHUSETTS SETS ITS SITES ON QUALITY AND SAFETY IN ELECTRICAL CONSTRUCTION.

Local 103 IBEW and NECA set the standard for excellence in electrical and telecom projects throughout Greater Boston.

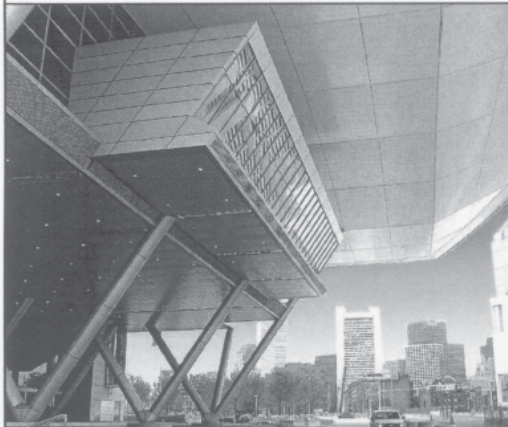

Boston Convention and Exhibition Center



Spangler Center, Harvard Business School



Residences at the Colonnade



Courthouse Station, Silver Line, Boston, MA

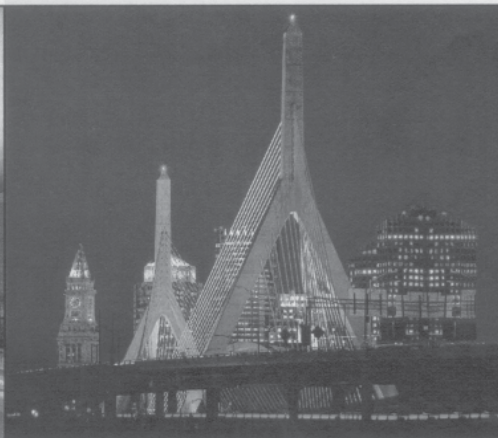

Leonard P. Zakim Bridge



JATC Training Center/Wind Turbine, Boston, MA

In the world of construction, quality and safety are critical to every project. Which is why leading architects, general contractors, building owners, and facility managers throughout Eastern Massachusetts rely on the skilled union electricians of Local 103 of the International Brotherhood of Electrical Workers (IBEW) and the professional electrical contractors of the Greater Boston Chapter of the National

Electrical Contractors Association (NECA).

For more than a century, IBEW and NECA have literally helped build our region. From our most cherished historical sites and renowned educational institutions, to major transportation projects, leading technology companies, community schools, and libraries, our landmarks shed light on a century of electrical construction unsurpassed in quality.

Take a close look at just a few of the recently completed projects by Local 103 and NECA Greater Boston Chapter members. It will tell you where to turn for the highest standards in electrical and telecom construction.

Rely on the power of quality electrical work. Call **1-877-NECA-IBEW** for a complete directory of NECA Greater Boston Chapter Members, or visit us at www.bostonneca.org

Rely on the power of quality electrical work

IBEW
LOCAL UNION 103

www.ibew103.com



(877)NECA-IBEW (632-2423)

NECA
GREATER BOSTON

www.bostonneca.org