

**UMASS**  
BOSTON

Women's  
Basketball



2004/05

**MEDIA GUIDE**

## NOVEMBER

Fri.	19	<b>GREEN MOUNTAIN#</b>	<b>7:30 p.m.</b>
Sat.	20	<b>CONSOLATION/CHAMPIONSHIP#</b>	<b>1/3:00 p.m.</b>
Tue.	23	at Fitchburg State	5:30 p.m.
Tue.	30	at Eastern Nazarene	7:00 p.m.

## DECEMBER

Thu.	2	at Emerson	6:00 p.m.
Sat.	4	at Western Connecticut State*	1:00 p.m.
Sat.	11	<b>KEENE STATE*</b>	<b>1:00 p.m.</b>
Thu.	30	vs. Nazareth+	2:00 p.m.
Fri.	31	vs. Clarkson+	1:00 p.m.

## JANUARY

Sat.	8	at Rhode Island College*	1:00 p.m.
Tue.	11	<b>PLYMOUTH STATE*</b>	<b>5:30 p.m.</b>
Thu.	13	<b>SUFFOLK</b>	<b>5:30 p.m.</b>
Sat.	15	<b>EASTERN CONNECTICUT STATE*</b>	<b>1:00 p.m.</b>
Tue.	18	at Southern Maine*	5:30 p.m.
Thu.	20	<b>BRIDGEWATER STATE</b>	<b>5:30 p.m.</b>
Sat.	22	<b>WESTERN CONNECTICUT STATE*</b>	<b>1:00 p.m.</b>
Tue.	25	at UMass Dartmouth*	5:30 p.m.
Thu.	27	at Mount Ida	6:00 p.m.
Sat.	29	at Keene State*	1:00 p.m.

## FEBRUARY

Sat.	5	<b>RHODE ISLAND COLLEGE*</b>	<b>1:00 p.m.</b>
Tue.	8	<b>SOUTHERN MAINE*</b>	<b>5:30 p.m.</b>
Thu.	10	<b>FRAMINGHAM STATE</b>	<b>5:30 p.m.</b>
Sat.	12	at Plymouth State*	1:00 p.m.
Tue.	15	<b>UMASS DARTMOUTH*</b>	<b>5:30 p.m.</b>
Sat.	19	at Eastern Connecticut State*	1:00 p.m.

\* Little East Conference game  
# 2004 UMass Boston Tip-Off Classic  
+ Land of Magic Classic - Daytona, FL  
Home games in **BOLD CAPS** at Clark Athletic Center

# Quick Facts

## About UMass Boston

Location .....	Boston, MA 02125
Founded .....	1964
Interim Chancellor .....	Dr. Keith Motley
Interim Vice Chancellor for Student Affairs .....	Charlie Titus
Enrollment .....	12,719
Affiliations .....	NCAA Division III, ECAC
Conference .....	Little East
Nickname .....	Beacons
Colors .....	Beacon Blue, Black and White
Web site .....	www.umb.edu

## Women's Basketball

Head Coach .....	Shawn Reneé Polk (Massachusetts '93)
Phone .....	617-287-7848
E-mail .....	shawn.polk@umb.edu
UMass Boston Career Record .....	48-97 (six seasons)
Career Record .....	48-97 (six seasons)
Assistant Coaches .....	Michael Paretchan ..... Danielle Fitzpatrick ..... Mitchell Hercule
Student Assistant Coach .....	Indya Mitchell
Home Court .....	Clark Athletic Center
All-Time Record .....	183-380
2003-04 Overall Record .....	7-17
Little East Conference Record .....	3-11
Letterwinners Returning/Lost .....	9/3
Starters Returning/Lost .....	3/2
Newcomers .....	8

## Department of Athletics

Interim Director of Athletics .....	Pat Burns
Assistant Director of Athletics .....	Rodney Hughes
Assistant Director of Athletics .....	Cheryl Aaron
Assistant Director of Athletics .....	Chris Fitzgerald
Athletic Department Phone .....	617-287-7801
Sports Information Director .....	Alan Wickstrom
Phone .....	617-287-7815
E-mail .....	alan.wickstrom@umb.edu
Fax .....	617-287-7840
Intercollegiate Coordinator .....	Dave Roberts
Manager of Facilities .....	Jim Hoey
Head Athletic Trainer .....	Ed Perkins
Assistant Athletic Trainer .....	A.J. Rourke
Academic Advisor .....	Terry Condon
Strength & Conditioning Coach .....	Michael Bissanti
Equipment Manager .....	Myles Berry
Web site .....	www.athletics.umb.edu

The 2004-05 UMass Boston Women's Basketball Guide was written, edited and designed by Director of Sports Media Relations, Alan Wickstrom using Adobe PageMaker 7.0 and Adobe Photoshop 7.0. Photography by A.J. Rourke. Printed by Evans Printing - Concord, NH. Pictured on the cover at top is Denise B. Ridge, on left is Elmina Darville and on right is Erin Towne.

## Table of Contents

Quick Facts .....	1
Coaching Staff .....	3
Season Outlook .....	5
Team Roster .....	7
Returning Beacons .....	9
Newcomers .....	14
The Little East Conference .....	18
2003-04 Statistics .....	20
All-Time Records .....	21
All-Time Series/Coaching History .....	23
Year-By-Year History .....	24
This is UMass Boston .....	28
Why UMass Boston? .....	29
Clark Athletic Center .....	30
UMass Boston in the Community .....	31
Opportunities for UMB Athletes .....	33
Beacon Tradition .....	33
Media Information .....	34
UMass Boston Tip-Off Classic .....	35
Team Community Service .....	36

## Directions to UMass Boston

### From the South

Interstate 93 North (Southeast Expressway) to Exit 14, Morrissey Boulevard/JFK Library/UMass. Continue straight off the exit ramp onto Morrissey Boulevard for approximately one mile. Turn right into the campus and follow the driveway to the parking areas.

### From the North

Interstate 93 South (Southeast Expressway) to exit 15, Columbia Road/JFK Library/UMass. Turn left at the end of the exit ramp and proceed towards the rotary. Turn right the first opportunity out of the rotary and remain in the right lane descending the ramp onto Morrissey Boulevard. Stay to the right of the curb at the bottom of the ramp and in the left lane. The first traffic light is in front of The Boston Globe plant. At the second traffic light, turn left into the campus and follow the driveway to the parking areas.

### From the West

Interstate 90 (Massachusetts Turnpike) to Interstate 93 South (Southeast Expressway). Follow directions from North as indicated above.

Your dreams and aspirations need no endorsement.



  
new balance

# COACHING STAFF



## HEAD COACH SHAWN RENEE POLK

Seventh Season  
Massachusetts '93

Shawn Renee Polk, who has gained a reputation as one of the better young coaches in the Boston area, became UMass Boston's 10th women's basketball coach in August 1998. Now in her sixth year at the helm of the Beacons' program, she has brought in a core of players that have helped UMass Boston become one of the top programs in the region under her guidance. The Beacons have shown improvement over the course of her six years and become one of the Little East Conference's top teams.

Polk came to UMass Boston with extensive experience in the Boston basketball circles. She spent two seasons as the head coach at Roxbury Community College and has worked with a number of local basketball organizations.

Polk has established herself as an active leader in sports and athletics in the city of Boston. She is the former Director of the highly regarded Boston Neighborhood Basketball League (BNBL), the city's oldest youth basketball league. She oversaw all operations of the entire league, including 22 sites with over 3,000 boys and girls between the ages of 11-19. She was also the sports director at the YMCA in Boston for two years, a physical education teacher for the City on A Hill Charter School in Boston and has worked as an event manager and a coach with the Bay State Games.



A 1993 graduate of UMass Amherst with a bachelor's degree in sport management, Polk also serves as the facilities scheduling coordinator for the UMass Boston athletic department. She is a resident of Dorchester.



## ASSISTANT COACH DANIELLE FITZPATRICK

Danielle Fitzpatrick begins her first season on the UMass Boston coaching staff after completing an outstanding collegiate playing career.

The New Hampshire native starred for Brandeis University and was named an Honorable Mention All-American, while being selected as a First Team All-Conference member for the UAA and an Eastern College Athletic Conference All-Star. The tri-captain led the Judges to the ECAC championship and was named the tournament's Most Valuable Player as well as the team's season MVP. Fitzpatrick left her mark at Brandeis being named the school's Female Athlete of the Year and having the ultimate honor of having her uniform number retired.

The 2004 graduate has also coached in basketball camps at Brandeis, as well as, AAU camps.



## ASSISTANT COACH MITCHELL HERCULE

Mitchell Hercule is no stranger to UMass Boston basketball, having played three seasons for the men's team and spending two years as the Beacons' manager.

He begins his first season on the women's coaching staff after serving as an assistant coach at John D. O'Bryant High School in 2003. The former frontcourt performer scored over 700 points for the Beacons and grabbed over 300 rebounds during his career and showed a great work ethic, earning Most Improved honors for the team and a New England All-Star selection following his senior season.

A 2002 graduate of UMass Boston, Hercule holds a degree in social psychology and resides in Mattapan, MA.



## ASSISTANT COACH MICHAEL J. PARETCHAN

After three seasons as a coach with the boys and girls' basketball programs at Foxboro High School, two years at Wayland High School and a year at Weymouth High School, Michael J. Paretchan came back to UMass Boston in 2001-02, armed with a wealth of coaching experience.

The 1999 UMass Boston magna cum laude graduate, was a three-sport athlete for nearby Boston College High School, playing basketball, football and baseball.

Paretchan has coached club and travel baseball teams in the basketball off-season and is a resident of Weymouth, MA.

# TRACY

YOU WON'T BEAT A TRACY DEAL!



# CHEVROLET



# Cadillac

**SALES ★ SERVICE ★ PARTS**



# GOOD LUCK

**U MASS WOMEN'S BASKETBALL  
2004-2005**

137 Samoset Street ( Route 44 ) Plymouth, Ma. 02360

**800-640-2884 / 508-830-0101 / [tracymotors.com](http://tracymotors.com)**

# SEASON OUTLOOK

UMass Boston women's basketball went through some growing pains last season as seven players saw action on the collegiate level for the first time in their careers, including five who saw significant time. The young Beacons struggled last year, but also gained invaluable experience in the process and ended a long losing streak to Plymouth State University along the way.

UMass Boston returns to the court, having lost just two major contributors from last year. With the return of its core players from last year, combined with a year of experience under its belt and the addition of some very talented newcomers, UMass Boston should be right back in the thick of the Little East Conference championship hunt.

One thing the Beacons have is depth with 17 players, including many who are expected to make solid contributions. With a squad loaded with quick, athletic players with good size, UMass Boston should be able to play 94 feet at full speed and give opponents fits, especially on the defensive end of the court, where UMB will be aggressive and not afraid to use extensive pressure.

## Backcourt

If anything, the Beacons have an abundance of talented, athletic guards. UMass Boston's backcourt possesses a lot of energy and quickness and should give opponents fits on the defensive end of the court and allow the Beacons to run the break on the offensive end.

Junior point guard **Elmina Darville (Randolph, MA)** will look to lead UMass Boston into battle as the most experienced player on the roster. The point guard started all but two games, averaging 7.3 points per game last season and will be asked to step up her offensive game and provide the same tenacity on the defensive end as in the past.

Sophomore **Kristen Reske (Duxbury, MA)** showed the ability to score in bunches last season and will look to become a more consistent threat from the outside. An excellent shooter, she drained 26 three-pointers to rank second on the squad. Sophomore **Ashley Greene (Brookline, MA)** will take time off in the first semester, but will be available second semester. She saw action at the point last season and will compete for time there again. Her ability to penetrate and shoot, should give opponents difficulty in defending her. Junior transfer **Lydia Coverdale (Malden, MA)** will also join the Beacons for second semester and will immediately step into the starting backcourt. The guard played three semesters at University of Maine-Farmington and possesses a solid all-around game, starting all but one game she was there, averaging 6.6 points, 3.8 rebounds, 3.1 assists and 2.9 steals per outing.

Junior **Amy Ouellette (Pembroke, MA)** returns for her third season,

armed with the experience of playing in the Little East and sophomore **Aregash Gelaw (Cambridge, MA)** also returns after gaining a year of experience. Both guards will vie for time off the bench. Freshman **Loren Turner (South Boston, MA)** provides UMass Boston good size in the backcourt. The 5'9" guard has great court sense and passing abilities and will look to make an impact. Classmate **Desarie Johnson (Dorchester, MA)** has great quickness and will look to grab significant minutes off the bench. Senior **Kristen Smoyer (Stratham, NH)** and freshman **Marcia Beatty (Marstens Mills, MA)** will both change gears from the soccer field to the basketball court. Smoyer is an outstanding athlete and intense competitor, who will look to make the most of her first and only year of basketball at UMB. Beatty is very athletic with a tremendous work ethic and will compete for minutes as well.

## Frontcourt

The Beacons have more size in the front court this year and the experience from last year's edition should give them a solid presence in the blocks.

Sophomore forward **Denise B. Ridge (Milton, MA)** really stepped up her game down the stretch last year and will look to continue her improvement into this season. She was the team's second-leading scorer with 7.9 points per game and the squad's third-leading rebounder with five boards per tilt. Classmate **Erin Towne (East Taunton, MA)** started all but one game last year and will compete for the starting nod again. Towne proved to be a solid rebounder, leading the team with 5.5 caroms per game. Her size and versatility will be an advantage for UMB.

You can't coach height, which is why junior **Agata Matel (Dorchester, MA)** will provide the Beacons with an intimidating shot blocker once again. The 6'3" center led the LEC with 40 total blocks to go with 5.4 rebounds in just 15.8 minutes per game. **Danielle Jones (Malden, MA)** provided an immediate spark off the bench for UMB last year and will be counted on for the same energy this year. She led the team with 49 steals in just 17.7 minutes per outing and should rebound and defend as well as anyone on the squad.

Highly touted freshman **Jennifer Bennett (Lake Luzerne, NY)** should be able to contribute right away for the Beacons. The six-foot rookie has a long wingspan and her athleticism will pose big problems for opponents. She will compete for a starting spot for UMB, while freshman small forward **Jessica Baxter (Boston, MA)** will also look for time. Baxter is a strong rebounder and good team player and just adds to a frontcourt with improved depth and talent. Freshman **Alicia Querusio (Somerville, MA)** gives the Beacons another player with great size, standing at six feet tall. She has great potential and is very coachable and will look to provide important minutes off the bench.



Junior forward **Danielle Jones** led the Beacons with 49 steals last year.



Junior center **Agata Matel** led the LEC with 40 total blocks last year.

When the Beacons go on the road, they use ...

# CRYSTAL TRANSPORTATION

45 Life Street  
Brighton, MA 02135

The official travel sponsor of UMass Boston athletics

---

# jmperrone

---

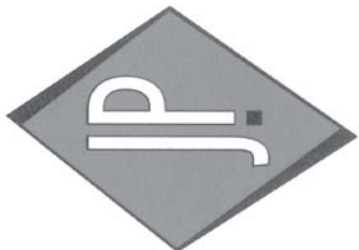

**JEAN-PIERRE**  
HAIR SALON

**O'Sullivan Flooring Co., Inc.**  
139A SAGAMORE STREET  
QUINCY, MA 02171  
(617) 328-5668, FAX (617) 328-4147

James B. O'Sullivan



# ROSTER



No	Name	Yr	Pos	Ht	Hometown/High School
25	Jessica Baxter	Fr.	F	5-7	Boston, MA/Mount Alvernia
10	Marcia Beatty	Fr.	G	5-1	Marstens Mills, MA/Barnstable
12	Jennifer Bennett	Fr.	F	6-0	Lake Luzerne, NY/Lake George
44	Lydia Coverdale	Jr.	G	5-8	Malden, MA/Malden
22	Elmina Darville**	Jr.	G	5-2	Randolph, MA/Randolph
30	Aregash Gelaw*	So.	G	5-5	Cambridge, MA/Tilton (NH)
14	Ashley Greene*	So.	G	5-4	Brookline, MA/Brookline
34	Desarie Johnson	Fr.	G	5-5	Dorchester, MA/Brighton
32	Danielle Jones*	Jr.	F	5-7	Malden, MA/Malden
21	Agata Matel*	Jr.	C	6-3	Dorchester, MA/Madison Park
20	Amy Ouellette**	Jr.	G	5-1	Pembroke, MA/South Shore Christian Acad.
55	Alicia Querusio	Fr.	C	6-0	Somerville, MA/Somerville
23	Kristen Reske*	So.	G	5-5	Duxbury, MA/Sacred Heart
31	Denise B. Ridge*	So.	F	5-9	Milton, MA/Milton
11	Kristen Smoyer	Sr.	G	5-7	Stratham, NH/Exeter
24	Erin Towne*	So.	F	5-9	East Taunton, MA/Taunton
15	Loren Turner	Fr.	G	5-9	South Boston, MA/Savio Prep

\* Indicates number of letters won

**Head Coach:** Shawn Reneé Polk (Massachusetts Amherst '93), 6th year

**Assistant Coaches:** Michael J. Paretchan, Danielle Fitzpatrick, Mitchell Hercule

**Student Assistant Coach:** Indya Mitchell

**Captains:** Elmina Darville, Denise B. Ridge,

**Manager:** Rashelle N. Daly

**Athletic Trainers:** A.J Rourke and Ed Perkins

NUMERICAL ROSTER		HOW YOU SAY IT	BREAK DOWN
10	Marcia Beatty	Marcia Beatty ..... BEET - ee	<b>By Class</b> Seniors (1) Juniors (5) Sophomores (5) Freshmen (6)
11	Kristen Smoyer	Elmina Darville ..... el - MEEN - uh	
12	Jennifer Bennett	Aregash Gelaw .. AHR - eh - gosh ge - LAW	
14	Ashley Greene	Desarie Johnson ..... des - uh - RAY	
15	Loren Turner	Agata Matel .. uh - GAHT - uh mu - TELL	
20	Amy Ouellette	Amy Ouellette ..... oh - LET	
21	Agata Matel	Michael Paretchan ..... Puh - RETCH - en	<b>By Position</b> Guards (9) Forwards (5) Centers (2)
22	Elmina Darville	Alicia Querusio ..... ku - ROOS - ee - oh	
23	Kristen Reske	Kristen Reske ..... RESK	
24	Erin Towne	Loren Turner ..... lu - REHN	
25	Jessica Baxter		
30	Aregash Gelaw		
31	Denise B. Ridge		
32	Danielle Jones		
34	Desarie Johnson		
44	Lydia Coverdale		
55	Alicia Querusio		

**UMASS**™ WOMEN'S  
BOSTON  
'04-'05 BASKETBALL

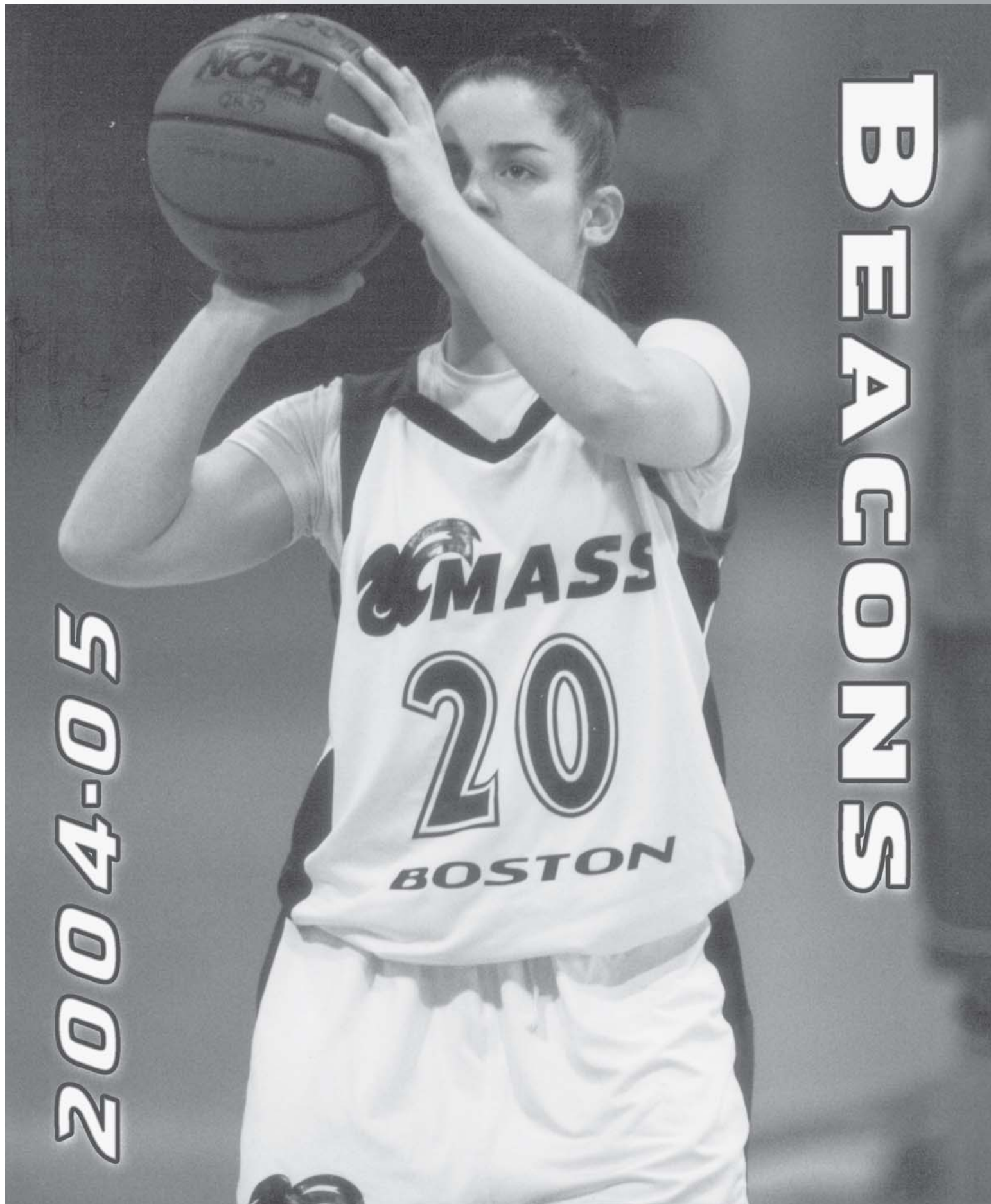

**2004-05**

**BEACONS**

# RETURNERS

**JUNIOR • GUARD • 5'3"**



**ELMINA  
DARVILLE**

**22**

**RANDOLPH, MA  
RANDOLPH H.S.**

SINGLE GAME

**CAREER HIGHS**

**POINTS**  
17 at R.I. College • 2/7/04  
**REBOUNDS**  
5 vs. Plymouth State • 2/14/04  
**ASSISTS**  
7 vs. Framingham St. • 2/13/03  
**STEALS**  
3 last at UMass Dartmouth • 2/17/04  
**THREE-POINTERS**  
4 at Keene State • 1/25/03

**NOTABLES** Veteran guard, who will be a leader on the court ... Strong ability to control the court, while running the point ... Can shoot and score anywhere on the court ... Can defend anywhere on the floor.

**2003-04** Started all but two games for the Beacons ... Stepped up and was the team's third-leading scorer at 7.3 points per game ... Led the squad with a .757 (28-37) free throw percentage ... Ranked second on the team with 46 assists and third with 22 trifectas and 32 steals ... Began the season by successfully knocking down her first 12 free throw attempts ... Notched double-digits in scoring eight times, including a career-high 17 points at Rhode Island College on February 7 ... Netted 12 points and added six assists, two steals and a rebound on December 2 vs. Eastern Nazarene College ... Hit at least one three-pointer in 14 of 24 contests.

**2002-03** Had a solid rookie season at the point ... Ranked fifth on the team with 29 steals ... Hit for 21 treys, the third-most on the team ... Scored a career-high 12 points, including four-three pointers at Keene State College to go with three steals on January 25 ... Dished for a personal-best seven assists vs. Framingham State College on February 13 ... Came up with two or more steals in 10 outings.

**PERSONAL/HIGH SCHOOL** Four-year letterwinner for the Randolph High School basketball team ... Named the Blue Devils' Most Valuable Player in 2001 ... Earned All-Scholastic honors from the *Patriot Ledger* ... Selected to the Atlantic Coast League All-Star squad ... Born May 29, 1983 ... Daughter of Barry and Sally Darville ... A criminal justice major and would like to pursue a career as an attorney, police officer or a judge ... Enjoys movies, going clubbing and

Year	G/GS	FG-FGA	FG%	3FG-FGA	3FG%	FT-FTA	FT%	Pts/Avg	Reb/Avg	A	TO	Blk	Stl
02-03	26/16	39-155	.252	21-89	.236	15-42	.357	114/4.4	33/1.3	43	60	1	29
03-04	24/22	63-207	.304	22-115	.191	28-37	.757	176/7.3	35/1.5	46	78	1	32
<b>Total</b>	<b>50/38</b>	<b>102-362</b>	<b>.282</b>	<b>43-204</b>	<b>.211</b>	<b>43-79</b>	<b>.544</b>	<b>290/5.8</b>	<b>68/1.4</b>	<b>89</b>	<b>138</b>	<b>2</b>	<b>61</b>

shopping for sneakers and white t-shirts.

**JUNIOR • FORWARD • 5'7"**



**DANIELLE  
JONES**

**32**

**MALDEN, MA  
MALDEN H.S.**

SINGLE GAME

**CAREER HIGHS**

**POINTS**  
13 at Springfield • 1/29/04  
**REBOUNDS**  
9 vs. UMass Dartmouth • 1/27/04  
**ASSISTS**  
2 last vs. Plymouth St. • 2/14/04  
**STEALS**  
6 vs. Plymouth State • 2/14/04  
**BLOCKS**  
3 at E. Connecticut St. • 1/17/04

**NOTABLES** A nuisance to opponents on defense and can shut down opponents ... Strong rebounder with great desire to become better as a player.

**2003-04** Transferred from UMass Dartmouth and played in 23 games and was tabbed for one start ... Provided energy off the bench and averaged 2.1 steals per game in just 17.7 minutes played to lead the Beacons ... Averaged 4.6 points and her 4.5 rebounds per outing ranked her fourth on the squad ... Rejected 12 shots to place second on the team ... Pulled down five or more rebounds in 10 outings, including six games with seven or more boards and a season-best nine caroms to go with 11 points on January 27 vs. UMass Dartmouth ... Averaged 11 points, seven rebounds and 3.3 steals, while shooting .500 (13-26) from the floor in a three-game stretch from January 27-31.

**2002-03** Saw time in five games for UMass Dartmouth, averaging 5.6 points and 3.8 rebounds per game for the Corsairs.

**PERSONAL/HIGH SCHOOL** Won four letters for Malden High School ... Two-time Greater Boston League All-Star ... Named the Lions captain for her junior and senior campaigns ... Earned a spot on the Stoneham All-Tournament team, twice ... Transferred from University of Massachusetts Dartmouth ... Born October 15, 1984 ... A child psychology major.

Year	G/GS	FG-FGA	FG%	3FG-FGA	3FG%	FT-FTA	FT%	Pts/Avg	Reb/Avg	A	TO	Blk	Stl
02-03	5/0	9-28	.321	4-15	.267	6-12	.500	28/5.6	19/3.8	6	9	2	4
03-04	23/1	36-116	.310	6-33	.182	27-50	.540	105/4.6	103/4.5	12	41	12	49
<b>Total</b>	<b>28/1</b>	<b>45-144</b>	<b>.313</b>	<b>10-48</b>	<b>.208</b>	<b>33-62</b>	<b>.532</b>	<b>133/4.8</b>	<b>122/4.4</b>	<b>18</b>	<b>50</b>	<b>14</b>	<b>53</b>

# RETURNERS

**JUNIOR • GUARD • 5'1"**

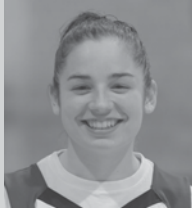

**AMY  
OUELLETTE**

**PEMBROKE, MA  
SO. SHORE CHRISTIAN ACAD.**

**20**

**NOTABLES** Consummate team player ... Plays bigger than her size ... Can quietly contribute on offense.  
**2003-04** Saw time in 16 contests ... Netted three points with a trey to go with a steal in seven minutes of play vs. Emerson College on December 4 ... Matched her career-best, pulling down a pair of rebounds on January 22 at Bridgewater State College.

**2002-03** Averaged 1.5 points in limited action ... Drew one start in 11 games that she played ... Netted a career-high six points to open the season vs. Lesley University on November 22 ... Collected a career-best three steals on three occasions.

**PERSONAL/HIGH SCHOOL** Lettered in basketball at South Shore Christian Academy ... Named Most Valuable Player honors for SSCA ... Earned the prestigious honor of valedictorian ... Born May 20, 1984 ... Majoring in Spanish ... Daughter of Craig and Tina Ouellette ... Enjoys piano and singing.

Year	G/GS	FG-FGA	FG%	3FG-FGA	3FG%	FT-FTA	FT%	Pts/Avg	Reb/Avg	A	TO	Blk	Stl
02-03	11/1	7-23	.304	0-3	.000	2-4	.500	16/1.5	3/0.3	3	8	0	7
03-04	16/0	1-9	.111	1-5	.200	0-4	.000	3/0.2	7/0.4	0	9	0	2
<b>Total</b>	<b>27/1</b>	<b>8-32</b>	<b>.250</b>	<b>1-8</b>	<b>.125</b>	<b>2-8</b>	<b>.250</b>	<b>19/0.7</b>	<b>10/0.4</b>	<b>3</b>	<b>17</b>	<b>0</b>	<b>9</b>

SINGLE GAME

**CAREER HIGHS**

POINTS

6 vs. Lesley • 11/22/02

REBOUNDS

2 last at Bridgewater St. • 1/22/04

ASSISTS

1 last at E. Conn. St. • 2/8/03

STEALS

2 last at E. Conn. St. • 2/8/03

THREE-POINTERS

1 vs. Emerson • 12/4/03

**JUNIOR • CENTER • 6'3"**



**AGATA  
MATEL**

**DORCHESTER, MA  
MADISON PARK H.S.**

**21**

**NOTABLES** Shows great promise ... Solid shot blocker and can score from inside and outside the paint ... Enthusiastic player, who loves the game.

**2003-04** Started all but three of the 24 games that she appeared in ... Led the Beacons with 1.7 blocks and 5.5 rebounds per game, while averaging 6.0 points per contest in just 15.8 minutes ... Posted a pair of double-doubles on the year, including a 19-point, 14-rebound effort vs. Fitchburg State College on November 25 ... Grabbed a season-high 17 boards to go with 13 points and a season-high seven blocks vs. Rhode Island College on January 10 ... Blocked two or more shots on 10 occasions and pulled down seven or more rebounds eight times.

**PERSONAL/HIGH SCHOOL** Lettered in basketball, outdoor track and field, cross country, volleyball and softball at Madison Park High School ... Selected to the All-City All-Star squad ... Named the Cardinals' Defensive Player of the Year three times ... Earned the MPHS Dedication Award for basketball ... Won the high jump at the City Championships three times and placed first in the two-mile at the City Championships twice ... Tabbed a Boston All-City Scholar Athlete and was also a member of the National Honor Society at Madison Park ... Born November 24, 1983 ... Majoring in physiology ... Named to the

Year	G/GS	FG-FGA	FG%	3FG-FGA	3FG%	FT-FTA	FT%	Pts/Avg	Reb/Avg	A	TO	Blk	Stl
03-04	24/21	55-151	.364	0-1	.000	33-55	.600	143/6.0	133/5.5	14	38	40	7
<b>Total</b>	<b>24/21</b>	<b>55-151</b>	<b>.364</b>	<b>0-1</b>	<b>.000</b>	<b>33-55</b>	<b>.600</b>	<b>143/6.0</b>	<b>133/5.5</b>	<b>14</b>	<b>38</b>	<b>40</b>	<b>7</b>

SINGLE GAME

**CAREER HIGHS**

POINTS

19 vs. Fitchburg State • 11/25/03

REBOUNDS

17 vs. R.I. College • 1/10/04

ASSISTS

3 vs. Emerson • 12/4/03

STEALS

1 last vs. Plymouth St. • 2/14/04

BLOCKS

7 vs. R.I. College • 1/10/04

Academic Honor Roll at Madison Park High School.

# RETURNERS

**SOPHOMORE • GUARD • 5'5"**



**AREGASH  
GELAW**

**30**

**CAMBRIDGE, MA  
TILTON (NH) H.S.**

**NOTABLES** Energetic freshman looking to develop into an impact player ... Coachable with great promise ... Her ability to do the little things and finish will be keys to her time on the court this season.

**2003-04** Played in 13 contests ... Scored a career-high four points on 2-3 shooting from the field to go with a pair of rebounds in just five minutes of action at Pine Manor College on December 10.

**PERSONAL/HIGH SCHOOL** Earned three letters in basketball and four letters in softball for Tilton High School (NH) ... Named captain for the Rams' basketball and softball teams ... Selected to the All-Tournament team for basketball and helped THS to a second place showing ... Played third base for the Rams' softball squad ... Helped the softball team to a pair of Lakes Region crowns and a second place finish in the playoffs ... Earned a spot on the Academic Honor Roll ... Born May 7, 1986 ... Undecided on major ... Enjoys listening to music.

Year	G/GS	FG-FGA	FG%	3FG-FGA	3FG%	FT-FTA	FT%	Pts/Avg	Reb/Avg	A	TO	Blk	Stl
03-04	13/0	2-9	.222	0-0	----	0-0	----	4/0.3	8/0.6	0	6	0	1
<b>Total</b>	<b>13/0</b>	<b>2-9</b>	<b>.222</b>	<b>0-0</b>	<b>----</b>	<b>0-0</b>	<b>----</b>	<b>4/0.3</b>	<b>8/0.6</b>	<b>0</b>	<b>6</b>	<b>0</b>	<b>1</b>

SINGLE GAME

**CAREER HIGHS**

- POINTS**  
4 at Pine Manor • 12/10/03
- REBOUNDS**  
2 last vs. So. Maine • 1/20/04
- STEALS**  
1 at Framingham St. • 2/12/04
- FIELD GOALS MADE**  
2 at Pine Manor • 12/10/03
- MINUTES**  
7 vs. Emerson • 12/4/03

**SOPHOMORE • GUARD • 5'4"**



**ASHLEY  
GREENE**

**14**

**BROOKLINE, MA  
BROOKLINE H.S.**

**NOTABLES** Won't be eligible until second semester ... Will be called upon to control the tempo of games ... Great quickness on offense and defense ... Can shoot the three, penetrate and dish around the basket ... Pesky defender.

**2003-04** Saw time in all 24 games and made two starts for the Beacons ... Averaged 4.8 points, 2.8 rebounds and 1.7 assists per game in 16.8 minutes per game ... Ranked third on the team with 41 assists and fifth with 30 steals ... Shot .636 (42-66) from the line to place fifth on the squad ... Registered double-digits in scoring on four occasions, including a season-high 12 points on 4-6 from the floor to go with four assists at Rhode Island College on February 7 ... Collected two or more steals eight times ... Began her college career by making her first eight free throw attempts.

**PERSONAL/HIGH SCHOOL** Played point guard at Brookline High School ... Named to the Academic Honor Roll for her junior and senior years ... Born July 19, 1985 ... Daughter of Tambra Greene ... Majoring in child psychology ... Enjoys cheerleading and shopping.

Year	G/GS	FG-FGA	FG%	3FG-FGA	3FG%	FT-FTA	FT%	Pts/Avg	Reb/Avg	A	TO	Blk	Stl
03-04	24/2	35-108	.324	4-17	.235	42-66	.636	116/4.8	67/2.8	41	64	5	30
<b>Total</b>	<b>24/2</b>	<b>35-108</b>	<b>.324</b>	<b>4-17</b>	<b>.235</b>	<b>42-66</b>	<b>.636</b>	<b>116/4.8</b>	<b>67/2.8</b>	<b>41</b>	<b>64</b>	<b>5</b>	<b>30</b>

SINGLE GAME

**CAREER HIGHS**

- POINTS**  
12 at R.I. College • 2/7/04
- REBOUNDS**  
8 vs. Keene State • 1/31/04
- ASSISTS**  
4 at R.I. College • 2/7/04
- STEALS**  
4 last vs. UMass Dartmouth • 1/27/04
- THREE POINTERS**  
2 at R.I. College • 2/7/04

**SOPHOMORE • GUARD • 5'5"**



**KRISTEN  
RESKE**

**23**

**DUXBURY, MA  
SACRED HEART H.S.**

**NOTABLES** One of the smartest and versatile young players in recent program history ... Excellent team player and looks to make her teammates better ... Great outside shot and moves well without the ball ... Solid defender. **2003-04** Ranked fourth for the Beacons with 6.5 points, while playing in all 24 games and making seven starts ... Proved to be a three-point threat, hitting 26 treys to rank second on the team ... Shot 72% (18-25) from the line to place fourth on the squad ... Showed the ability to score, dropping double digits on opponents in six games, including a season-high 19 points on 7-8 shooting from the field at Pine Manor College on December 10 ... Was a perfect 2-2 from the line in five different contests ... Connected on at least one three-point field goal attempt in 17 of 24 outings.

**PERSONAL/HIGH SCHOOL** Played basketball for Sacred Heart High School ... Named an All-Star for the Saints for her junior and senior seasons ... Selected to the *Brockton Enterprise* All-Scholastic team for both her junior and senior campaigns ... Also earned Enterprise Athlete of the Week honors during both her junior and senior years ... Helped SHHS to the Division 4 State Championship in 1999-2000 ... Played second base for the Saints' softball squad ... A two-year member of the Honor Society and a Spanish Honor Society member since her sophomore year at Sacred Heart ... Garnered the English Award in both her sophomore and junior years ... Given the Student Council Award as a freshman ... Born September 11, 1984 ... Daughter of June and Howard Reske ... Majoring in nursing and would like to pursue a career as a pediatric nurse practitioner ... Member of Alpha Lambda Delta, the National Honors Society at UMB ... Enjoys singing, snowboarding and travelling.

Year	G/GS	FG-FGA	FG%	3FG-FGA	3FG%	FT-FTA	FT%	Pts/Avg	Reb/Avg	A	TO	Blk	Stl
03-04	24/7	56-155	.361	26-95	.274	18-25	.720	156/6.5	41/1.7	15	27	0	21
<b>Total</b>	<b>24/7</b>	<b>56-155</b>	<b>.361</b>	<b>26-95</b>	<b>.274</b>	<b>18-25</b>	<b>.720</b>	<b>156/6.5</b>	<b>41/1.7</b>	<b>15</b>	<b>27</b>	<b>0</b>	<b>21</b>

SINGLE GAME

**CAREER HIGHS**

POINTS  
19 at Pine Manor • 12/10/03

REBOUNDS  
5 at Suffolk • 1/15/04

ASSISTS  
2 last vs. Plymouth St. • 2/14/04

STEALS  
5 vs. W. Connecticut St. • 12/9/03

THREE POINTERS  
3 last at Pine Manor • 12/10/03

**SOPHOMORE • FORWARD • 5'9"**



**DENISE B.  
RIDGE**

**31**

**MILTON, MA  
MILTON H.S.**

**NOTABLES** Good all-around player with great fundamentals and skills ... Versatile player, who can play several positions on the offensive end ... Can score from anywhere on the court.

**2003-04** Came off the bench to average 7.9 points per game to rank second for the Beacons ... Also made three starts and pulled down five rebounds per effort to place third on the team ... Shot .727 (32-44) from the free throw stripe for the second-best mark on the squad ... Averaged 13.8 points over a four-game span from January 22-29, including a career-high 23 points vs. UMass Dartmouth on January 27 ... Netted double-figures in points on nine occasions and grabbed five or more rebounds 12 times ... Made nine consecutive free throw attempts from January 20-29.

**PERSONAL/HIGH SCHOOL** Three-year letterwinner for the Milton High School basketball team ... Also earned four letters playing first singles for the Wildcats' tennis squad ... Selected as a Bay State League All-Star in both basketball and tennis ... A three-time *Patriot Ledger* and *Boston Globe* All-Scholastic selection ... Born on August 30 ... Daughter of Martin Ridge and Denise DeCelle ... Majoring in exercise science and physical education ... A member of the UMass Boston women's tennis team ... Captured the Little East Conference First Singles title in 2002.

Year	G/GS	FG-FGA	FG%	3FG-FGA	3FG%	FT-FTA	FT%	Pts/Avg	Reb/Avg	A	TO	Blk	Stl
03-04	24/3	76-207	.367	6-30	.200	32-44	.727	190/7.9	119/5.0	15	39	5	22
<b>Total</b>	<b>24/3</b>	<b>76-207</b>	<b>.367</b>	<b>6-30</b>	<b>.200</b>	<b>32-44</b>	<b>.727</b>	<b>190/7.9</b>	<b>119/5.0</b>	<b>15</b>	<b>39</b>	<b>5</b>	<b>22</b>

SINGLE GAME

**CAREER HIGHS**

POINTS  
23 vs. UMass Dartmouth • 1/27/04

REBOUNDS  
10 vs. Keene State • 1/31/04

ASSISTS  
4 vs. Eastern Nazarene • 12/2/03

STEALS  
3 last at So. Maine • 2/24/04

BLOCKS  
1 last at So. Maine • 2/24/04

# RETURNERS

**SOPHOMORE • FORWARD • 5'9"**



**ERIN TOWNE**

**24**

**EAST TAUNTON, MA  
TAUNTON H.S.**

SINGLE GAME

**CAREER HIGHS**

POINTS

14 last at Framingham St. • 2/12/04

REBOUNDS

11 at Pine Manor • 12/10/03

ASSISTS

4 vs. W. Connecticut St. • 12/9/03

STEALS

5 vs. Southern Maine • 1/20/04

BLOCKS

1 last at Bridgewater St. • 1/22/04

**NOTABLES** Shows great promise ... Works hard and knows the game ... Has great size and is versatile  
**2003-04** Started all but one game for the Beacons ... The team's second-leading rebounder with 5.4 boards per outing ... Averaged 5.6 points and placed fourth on the team with 31 steals ... Hauled in five or more rebounds in 14 outings, including 10 games with seven or more and a season-best 11 boards at Pine Manor College on December 10 ... Matched a career-high with 14 points to go with nine rebounds at Framingham State College on February 12 ... Collected two or more steals in nine contests, including a season-high five rips vs. University of Southern Maine on January 20.

**PERSONAL/HIGH SCHOOL** Lettered in basketball and volleyball at East Taunton High School ... Selected team captain for the Tigers for her senior season ... Tabbed an Old Colony League All-Star and earned *Taunton Daily Gazette* All-Scholastic honors for her senior campaign ... Captained the ETHS volleyball squad and was named All-Scholastic by the *Gazette* for both her junior and senior years ... Born October 7, 1985 ... Daughter of Michael and Christina Towne ... Undecided on major ... Enjoys tennis and participating in community service ... A member of

UMass Boston's volleyball team.

Year	G/GS	FG-FGA	FG%	3FG-FGA	3FG%	FT-FTA	FT%	Pts/Avg	Reb/Avg	A	TO	Blk	Stl
03-04	24/23	55-172	.320	2-25	.080	23-47	.489	135/5.6	129/5.4	30	65	5	31
<b>Total</b>	<b>24/23</b>	<b>55-172</b>	<b>.320</b>	<b>2-25</b>	<b>.080</b>	<b>23-47</b>	<b>.489</b>	<b>135/5.6</b>	<b>129/5.4</b>	<b>30</b>	<b>65</b>	<b>5</b>	<b>31</b>



Back row: (1 to r) Assistant Coach Michael J. Paretchan, Erin Towne, Jennifer Bennett, Agata Matel, Alicia Querusio, Denise B. Ridge, Danielle Jones, Assistant Coach Danielle Fitzpatrick. Middle row: (1 to r) Student Assistant Coach Indya Mitchell, Manager Rashelle N. Daly, Aregash Gelaw, Jessica Baxter, Loren Turner, Lydia Coverdale, Kristen Smoyer, Assistant Coach Mitchell Hercule, Head Coach Shawn Renee Polk. Front row: (1 to r) Ashley Greene, Elmina Darville, Amy Ouellette, Marcia Beatty, Kristen Reske, Desarie Johnson.

**FRESHMAN • FORWARD • 5'7"**



**JESSICA  
BAXTER**

**25**

**BOSTON, MA  
MOUNT ALVERNIA H.S.**

**NOTABLES** Determined player with a great attitude and knowledge of the game ... Strong rebounder and good team player ... Should be an impact player for the Beacons.

**PERSONAL/HIGH SCHOOL** Four-year letterwinner for Mount Alvernia High School ... Two-time Defensive Most Valuable Player for the Mustangs ... Named an All-Star three times and was tabbed to the *Daily News Tribune* All-Star squad twice ... Earned two letters in softball for MAHS as well and was selected an All-Star ... Born July 20, 1986 ... Daughter of Kris and Carl Baxter ... Majoring in criminal justice.



**FRESHMAN • GUARD • 5'1"**



**MARCIA  
BEATTY**

**10**

**MARSTENS MILLS, MA  
BARNSTABLE H.S.**

**NOTABLES** Very athletic with a tremendous work ethic ... Great competitor, who will try to take her game to another level ... Has good speed and quickness that will allow her to be effective on both ends of the court.

**PERSONAL/HIGH SCHOOL** Earned two letters for basketball and three for soccer at Barnstable High School ... Won the Sportsmanship Award for the Red Raiders' basketball and soccer squads ... Born November 1, 1986 ... Daughter of Arthur and Elizabeth Beatty ... Majoring in exercise science and would like to pursue a career as a physical therapist ... A member of UMass Boston's soccer team.



**FRESHMAN • FORWARD • 6'0"**



**JENNIFER  
BENNETT**

**12**

**LAKE LUZERNE, NY  
LAKE GEORGE H.S.**

**NOTABLES** Should be an impact player for the Beacons and in the conference ... Sees the floor well and can run the court and make things happen on defense and offense ... Tough, strong, versatile and athletic player.

**PERSONAL/HIGH SCHOOL** Lettered in basketball for Lake George High School ... Selected Player of the Game twice for the Warriors ... Named to the All-Sectional team and earned All-Tournament honors as well ... Born March 26, 1986 ... Daughter of Bonnie and Larry Bennett ... Majoring in biology ... Enjoys skiing, wakeboarding and rodeo.



# NEWCOMERS

**JUNIOR • GUARD • 5'8"**



**LYDIA  
COVERDALE**

**44**

**MALDEN, MA  
MALDEN H.S.**

**NOTABLES** Transfer from University of Maine-Farmington ... Will not be eligible to play until second semester ... One of the strongest players to come to UMass Boston in recent memory ... Good all-around player, who has the ability to make things happen ... Will provide leadership and has great court vision ... Smart, versatile player.

**PERSONAL/HIGH SCHOOL** Earned three letters as a point guard for Malden High School ... Named Most Valuable Player for the Golden Tornadoes and helped them to the Greater Boston League Championship in 2002 ... Born February 29, 1984 ... Majoring in psychology ... Enjoys photography ... Played two seasons at University of Maine-Farmington.

SINGLE GAME

**CAREER HIGHS**

POINTS

18 vs. Bowdoin • 2/11/03

REBOUNDS

9 vs. Bowdoin • 2/11/03

ASSISTS

6 last vs. U. of New England • 12/9/03

STEALS

8 vs. Maine-Fort Kent • 2/26/03

BLOCKS

3 at Fisher • 2/15/03

Year	G/GS	FG-FGA	FG%	3FG-FGA	3FG%	FT-FTA	FT%	Pts/Avg	Reb/Avg	A	TO	Blk	Stl
02-03	29/28	54-151	.358	10-33	.303	38-74	.514	156/5.4	103/3.6	86	89	18	85
03-04	7/7	26-53	.491	5-11	.455	23-37	.622	80/11.4	34/4.9	26	28	3	20
<b>Total</b>	<b>36/35</b>	<b>80-204</b>	<b>.392</b>	<b>15-44</b>	<b>.341</b>	<b>61-111</b>	<b>.550</b>	<b>236/6.6</b>	<b>137/3.8</b>	<b>112</b>	<b>117</b>	<b>21</b>	<b>105</b>

**FRESHMAN • GUARD • 5'5"**



**DESARIE  
JOHNSON**

**34**

**DORCHESTER, MA  
BRIGHTON H.S.**

**NOTABLES** Has good speed and quickness ... Strong guard with a serious desire to succeed and should help the Beacons.

**PERSONAL/HIGH SCHOOL** Four-year letterwinner at Brighton High School ... Earned the Coaches' Award and the Team Award for the Bengals ... Helped BHS to the North Division Championship and a second place finish in the City Championship ... Born August 10, 1986 ... Daughter of Janet and Joe Johnson ... Undecided on major ... Named Brighton High School's academic Student of the Month ... Would like to pursue a career in sports medicine.



**FRESHMAN • CENTER • 6'0"**

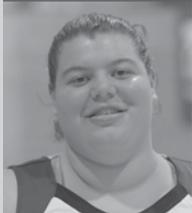

**ALICIA  
QUERUSIO**

**55**

**SOMERVILLE, MA  
SOMERVILLE H.S.**

**NOTABLES** Could see time at center ... Has great potential and is very coachable ... Understands the game.

**PERSONAL/HIGH SCHOOL** Earned three letters in basketball and lettered in track and field at Somerville High School ... Helped the Highlanders to the Greater Boston League Championship, as well as, the IAABO Comcast Tournament title and the Highlander Holiday Hoopfest crown ... Born July 21, 1986 ... Daughter of Jennifer and Sal Querusio ... Majoring in psychology and would like to pursue a career as a child psychologist ... Her Father played basketball at Salem State College ... Enjoys swimming, driving, going to the movies, shopping and being with family.



**SENIOR • GUARD • 5'7"**



**KRISTEN  
SMOYER**

**11**

**STRATHAM, NH  
EXETER H.S.**

**NOTABLES** Quick, smart guard with a tremendous work ethic ... Very athletic and should help the Beacons ... Outstanding student and athlete.

**PERSONAL/HIGH SCHOOL** Lettered in basketball, soccer and softball at Exeter High School ... Born January 24, 1982 ... Daughter of Raymond Smoyer ... Majoring in criminal justice ... Transferred from University of Southern Maine ... Plays for UMass Boston's soccer and softball teams.



**FRESHMAN • GUARD • 5'9"**



**LOREN  
TURNER**

**15**

**SOUTH BOSTON, MA  
SAVIO PREP H.S.**

**NOTABLES** Complete team player, who works to make her teammates better ... Great court sense and good passing skills.

**PERSONAL/HIGH SCHOOL** Four-year letterwinner for Savio Prep High School ... Named the Spartans' Most Valuable Player as a senior ... Born December 3, 1985 ... Daughter of Lynn Turner ... Undecided on major ... Enjoys hanging out with friends, spending time with family and watching television.



# C.F. DONOVAN'S

112 SAVIN HILL AVE

DORCHESTER

(617)-436-2226 FAX (617) 436-1827

HOLIDAY CATERING

BOXED LUNCHES

BREAKFAST

DELIVERY

WE WILL GLADLY CUSTOMIZE ANY ORDER.

GOOD LUCK LADY BEACONS!

## Reserve Your Parking Space Today

Tired of waiting for the shuttle in the cold at off-campus parking sites ?

How would like parking space of your very own?  
Now you can.

Students can now reserve a space in the parking garage for the following costs (even spaces close to the elevators):

**Price per Semester: \$225**

**Price per calendar year: \$650**

\*Price does not include the cost of parking.\*

For more information,  
contact the office of Parking and Transportation  
(617) 287-5041

The Little East Conference was formed in 1986. However, the seed for the conference was planted in 1984 in a meeting held at the University of Massachusetts Boston.

The underlying concern of the group was to form a basketball-playing conference with a long-range goal of securing automatic bids to the NCAA Division III men's and women's basketball championships. After a second meeting, invitations were extended to those institutions with interest in joining a conference. Eastern Connecticut State University, University of Massachusetts Boston, Plymouth State College, Rhode Island College, Southeastern Massachusetts University (now known as the University of Massachusetts Dartmouth) and the University of Southern Maine joined as charter members to form the Little East Conference. Western Connecticut State University was accepted into the conference in the fall of 1991, and Keene State College joined the league for the 1997-98 season.

Following the NCAA's mandatory two-year waiting period, the Little East Conference was awarded an automatic bid to the Division III men's and women's basketball championships for the 1988-89 season. The Little East Conference's success against non-conference competition in both regular-season and post-season play was a major factor in its being accorded automatic qualification so quickly. The conference's representatives to the NCAA tournaments are determined via the annual post-season conference tournament, to which each league team qualifies.

Since its formation, the Little East has seen its members ranked number one in national pre-season men's and women's polls, reach the NCAA Women's Final Four and the NCAA Men's Final Four. The women's squads have sent at least two teams to the NCAA tournament in four of the last six years, including the past three seasons.

In addition to men's and women's basketball, the Little East offers league play in baseball, softball, men's and women's soccer, men's and women's cross country, men's and women's tennis, men's and women's lacrosse, field hockey and women's volleyball.

## 2003-04 Little East Conference All-Stars First Team

Pos.	Player	Class	Institution
F	Allison Coleman	Sr.	Eastern Connecticut
F	Amy Satkevich	Sr.	UMass Dartmouth
F	Tiffany Jones	So.	Southern Maine
F	Megan Myles	So.	Southern Maine
F	Jen Webster	Sr.	Southern Maine
F	Christin Morgatto	Sr.	Western Connecticut

## Second Team

Pos.	Player	Class	Institution
F	Sandy Mosely	Fr.	Eastern Connecticut
F	Stacey Morse	So.	Keene State
F	Andrea Arsenault	Sr.	Keene State
F	Kari Geisler	Fr.	Rhode Island College
F	Mallory Stevens	Fr.	Western Connecticut

**PLAYER OF THE YEAR** Allison Coleman, Eastern Connecticut

**ROOKIE OF THE YEAR** Kari Geisler, Rhode Island College

**CO-COACH OF THE YEAR** Gary Fifield, Southern Maine

**CO-COACH OF THE YEAR** Spencer Manning, Rhode Island College

## 2003-04 Little East Conference Standings

Team	Conference			Overall		
	W	L	Pct.	W	L	Pct.
Southern Maine	14	0	1.000	29	2	.935
Eastern Connecticut	11	3	.786	25	6	.806
Rhode Island College	7	7	.500	16	11	.593
UMass Dartmouth	6	8	.429	11	16	.407
Keene State	6	8	.429	11	14	.440
Western Connecticut	5	9	.357	9	17	.346
Plymouth State	4	10	.286	10	16	.385
UMass Boston	3	11	.214	7	17	.297

## 2004 Little East Conference Tournament

### Quarterfinals

Tuesday, February 24, 2004 (at the higher seeded team)  
 at #1 Southern Maine 89, #8 UMass Boston 47  
 at #2 Eastern Connecticut 87, #7 Plymouth State 51  
 at #3 Rhode Island College 54, #6 Western Connecticut 46  
 at #4 UMass Dartmouth 80, #5 Keene State 64

### Semifinals

Semifinals, Friday, February 27, 2004 (at Gorham, ME)  
 #2 Eastern Connecticut 70, #3 Rhode Island College 45  
 #1 Southern Maine 69, #4 UMass Dartmouth 66

### Championship

Saturday, February 28, 2004 (at Gorham, ME)  
 #1 Southern Maine 81, #2 Eastern Connecticut 55

the little east conference

# HAVE A GREAT SEASON LADIES



# THE QUERUSIO FAMILY

# CAFÉ PODIMA

168 Cambridge Street • Boston • 617-227-4959  
Cafe hours: 7 Days – 10 am to 11 pm  
Delivery hours: 7 Days – 11:30am to 11 pm  
Free Delivery! (\$7.00 minimum)

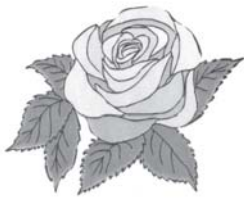

In Loving Memory of  
George F. Procida  
&  
George F. Procida Jr.



www.captainfishbones.com  
332 VICTORY ROAD, QUINCY, MA 02171  
TEL. 617-471-3511 • FAX 617-471-3486  
DELIVERY & SHUTTLE • MARINA BAY & SQUANTUM  
VISIT THE SPORTS DEPOT IN ALLSTON



15 Cottage Avenue  
Quincy, MA 02169  
www.thefours.com

Phone: 617-471-4447  
Fax: 617-773-8670

## AN ARMY OF ONE<sup>®</sup>



Sergeant First Class Michael J. Towne  
Station Commander  
U.S. Army Recruiting Station  
500 Washington St.  
Norwood, MA 02062

\*Michael.Towne@usarec.army.mil  
(781) 551-0080  
Fax: (781) 551-0082  
Cell: (877) 220-7364  
1-800-USA-ARMY

goarmy.com



A Family Restaurant  
Breakfast Served All Day

282 Main St., Hyannis, MA 02601 • 508-775-3539



Public Safety

100 Morrissey Boulevard  
Boston, MA 02125-3393  
TEL: 617.287.7799  
FAX: 617.287.7785  
Website: www.publicsafety.umb.edu

PLAYER	Field Goals			3-Pointers		Free Throws		Pts/Avg	REB/AVG	A	TO	BLK	STL
	G-GS	M-A	FG%	M-A	3FG%	M-A	FT%						
Indya Mitchell	24-21	72-213	.338	59-172	.343	31-43	.721	234/9.8	86/3.6	39	56	6	19
<b>Denise B. Ridge</b>	<b>24-3</b>	<b>76-207</b>	<b>.367</b>	<b>6-30</b>	<b>.200</b>	<b>32-44</b>	<b>.727</b>	<b>190/7.9</b>	<b>119/5.0</b>	<b>15</b>	<b>39</b>	<b>5</b>	<b>22</b>
<b>Elmina Darville</b>	<b>24-22</b>	<b>63-207</b>	<b>.304</b>	<b>22-115</b>	<b>.191</b>	<b>28-37</b>	<b>.757</b>	<b>176/7.3</b>	<b>35/1.5</b>	<b>46</b>	<b>78</b>	<b>1</b>	<b>32</b>
<b>Kristen Reske</b>	<b>24-7</b>	<b>56-155</b>	<b>.361</b>	<b>26-95</b>	<b>.274</b>	<b>18-25</b>	<b>.720</b>	<b>156/6.5</b>	<b>41/1.7</b>	<b>15</b>	<b>27</b>	<b>0</b>	<b>21</b>
<b>Agata Matel</b>	<b>24-21</b>	<b>55-151</b>	<b>.364</b>	<b>0-1</b>	<b>.000</b>	<b>33-55</b>	<b>.600</b>	<b>143/6.0</b>	<b>133/5.5</b>	<b>14</b>	<b>38</b>	<b>40</b>	<b>7</b>
<b>Erin Towne</b>	<b>24-23</b>	<b>55-172</b>	<b>.320</b>	<b>2-25</b>	<b>.080</b>	<b>23-47</b>	<b>.489</b>	<b>135/5.6</b>	<b>129/5.4</b>	<b>30</b>	<b>65</b>	<b>5</b>	<b>31</b>
<b>Ashley Greene</b>	<b>24-2</b>	<b>35-108</b>	<b>.324</b>	<b>4-17</b>	<b>.235</b>	<b>42-66</b>	<b>.636</b>	<b>116/4.8</b>	<b>67/2.8</b>	<b>41</b>	<b>64</b>	<b>5</b>	<b>30</b>
<b>Danielle Jones</b>	<b>23-1</b>	<b>36-116</b>	<b>.310</b>	<b>6-33</b>	<b>.182</b>	<b>27-50</b>	<b>.540</b>	<b>105/4.6</b>	<b>103/4.5</b>	<b>12</b>	<b>41</b>	<b>12</b>	<b>49</b>
Lauren Bertolini	24-15	34-113	.301	0-1	.000	25-55	.455	93/3.9	53/2.2	48	77	0	44
Laura Wolfram	7-5	8-20	.400	0-0	---	1-2	.500	17/2.4	24/3.4	6	11	0	6
Jennifer Mitrano	6-0	3-14	.214	0-0	---	3-5	.600	9/1.5	9/1.5	2	7	1	2
Kimaada Haygood	13-0	4-8	.500	0-0	---	5-9	.556	13/1.0	10/0.8	0	3	1	0
<b>Aregash Gelaw</b>	<b>13-0</b>	<b>2-9</b>	<b>.222</b>	<b>0-0</b>	<b>---</b>	<b>0-0</b>	<b>---</b>	<b>4/0.3</b>	<b>8/0.6</b>	<b>0</b>	<b>6</b>	<b>0</b>	<b>1</b>
<b>Amy Ouellette</b>	<b>16-0</b>	<b>1-9</b>	<b>.111</b>	<b>1-5</b>	<b>.200</b>	<b>0-4</b>	<b>.000</b>	<b>3/0.2</b>	<b>7/0.4</b>	<b>0</b>	<b>9</b>	<b>0</b>	<b>2</b>
Aiyana Spencer	1-0	0-0	---	0-0	---	0-0	---	0/0.0	0/0.0	0	1	0	0
TEAM	---	---	---	---	---	---	---	---	109/4.5	---	6	---	---
<b>Beacons</b>	<b>24</b>	<b>500-1502</b>	<b>.333</b>	<b>126-494</b>	<b>.255</b>	<b>268-442</b>	<b>.606</b>	<b>1394/58.1</b>	<b>933/38.9</b>	<b>268</b>	<b>528</b>	<b>76</b>	<b>266</b>
<b>Opponents</b>	<b>24</b>	<b>564-1411</b>	<b>.400</b>	<b>96-309</b>	<b>.311</b>	<b>487-714</b>	<b>.682</b>	<b>1711/71.3</b>	<b>1144/47.7</b>	<b>371</b>	<b>548</b>	<b>77</b>	<b>288</b>

RECORD:	OVERALL	HOME	AWAY	NEUTRAL
<b>ALL GAMES</b>	<b>(7-17)</b>	<b>(5-6)</b>	<b>(2-11)</b>	<b>(0-0)</b>
<b>LITTLE EAST CONFERENCE</b>	<b>(3-11)</b>	<b>(2-5)</b>	<b>(1-6)</b>	<b>(0-0)</b>
<b>NON-CONFERENCE</b>	<b>(4-6)</b>	<b>(3-1)</b>	<b>(1-5)</b>	<b>(0-0)</b>

DATE	OPPONENT	SCORE	ATTEND	HIGH POINTS	HIGH REBOUNDS
11/22/03	MOUNT IDA	78-63 W	200	(14)Elmina Darville	(8)Laura Wolfram
11/25/03	FITCHBURG STATE	71-78 L	175	(19)Agata Matel	(14)Agata Matel
12/2/03	EASTERN NAZARENE	86-74 W	100	(18)Indya Mitchell	(8)Agata Matel
12/4/03	EMERSON	61-50 W	100	(11)Denise B. Ridge	(7)Erin Towne
12/9/03	WESTERN CONNECTICUT STATE*	55-61 L	100	(16)Agata Matel	(7)Agata Matel
12/10/03	at Pine Manor	62-42 W	50	(19)Kristen Reske	(11)Erin Towne
12/13/03	at Keene State*	54-86 L	300	(12)Lauren Bertolini	(8)Erin Towne
1/10/04	RHODE ISLAND COLLEGE*	59-65 L	125	(19)Indya Mitchell	(17)Agata Matel
1/13/04	at Plymouth State*	59-76 L	113	(14)Denise B. Ridge	(8)Denise B. Ridge
1/15/04	at Suffolk	60-65 L	50	(14)Erin Towne	(8)Erin Towne
1/17/04	at Eastern Connecticut State*	67-94 L	200	(16)Elmina Darville	(7)Indya Mitchell
1/20/04	SOUTHERN MAINE*	42-78 L	100	(15)Indya Mitchell	(7)Agata Matel
1/22/04	at Bridgewater State	58-70 L	589	(10)Ridge, Reske, Towne	(9)Erin Towne
1/24/04	at Western Connecticut*	73-72 W (ot)	200	(18)Indya Mitchell	(11)Agata Matel
1/27/04	UMass Dartmouth*	60-57 W	75	(23)Denise B. Ridge	(10)Erin Towne
1/29/04	at Springfield	43-76 L	120	(13)Danielle Jones	(8)Denise B. Ridge
1/31/04	KEENE STATE*	40-58 L	125	(12)Kristen Reske	(10)Denise B. Ridge
2/7/04	at Rhode Island College*	65-94 L	323	(17)Elmina Darville	(4)Jones, Ridge, Matel
2/10/04	at Southern Maine*	47-75 L	250	(10)Ashley Greene	(7)Erin Towne
2/12/04	at Framingham State	44-76 L	50	(14)Erin Towne	(9)Erin Towne
2/14/04	PLYMOUTH STATE*	54-53 W	175	(11)Indya Mitchell	(8)Danielle Jones
2/17/04	at UMass Dartmouth*	53-81 L	50	(15)Indya Mitchell	(9)Denise B. Ridge
2/21/04	EASTERN CONNECTICUT STATE*	56-78 L	175	(10)Agata Matel	(5)Towne & Matel
2/24/04	at Southern Maine!	47-89 L	146	(14)Denise B. Ridge	(6)Ridge & Towne

\* Little East Conference game

! Little East Conference Tournament Quarterfinals

# ALL-TIME RECORDS

## Team Records

### GAMES PLAYED

26 1989-90  
2001-02  
2002-03

### WINS

15 of 21 games, 1981-82  
14 of 25 games, 1994-95  
14 of 26 games, 2001-02

### LONGEST WINNING STREAK

6 2002-03

### MOST LOSSES

21 of 23 games, 1991-92  
of 25 games, 1988-89, 1997-98  
20 of 23 games, 1986-87

### LONGEST LOSING STREAK

17 1991-92  
14 1998-99

### FIELD GOALS MADE, GAME

47 vs. U. of New England, 2/27/1982

### FIELD GOALS MADE, SEASON

634 2002-03  
630 2001-02  
603 1981-82

### FIELD GOALS ATTEMPTED, GAME

89 vs. Framingham State, 11/23/02  
88 at Plymouth State, 2/19/1986

### FIELD GOALS ATTEMPTED, SEASON

1,719 2002-03  
1,708 2001-02  
1,617 1994-95

### FREE THROWS MADE, GAME

38 vs. Rhode Island College, 2/20/1988

### FREE THROWS MADE, SEASON

369 2002-03  
335 1990-91

### FREE THROWS ATTEMPTED, GAME

52 vs. Rhode Island College, 2/20/1988

### FREE THROWS ATTEMPTED, SEASON

590 2002-03  
572 1990-91

### 3-POINT FIELD GOALS MADE, GAME

9 vs. Southern Maine, 1/21/1993  
vs. Keene State, 2/17/2001  
vs. Rhode Island College, 2/1/03

### 3-POINT FIELD GOALS MADE, SEASON

126 2003-04  
100 2002-03  
98 1992-93

### 3-POINT FIELD GOALS ATTEMPTED, GAME

29 vs. Plymouth State, 2/14/04  
at Suffolk, 1/15/04  
28 at Rhode Island College, 2/7/04  
27 at Springfield, 1/29/04

### 3-POINT FIELD GOALS ATTEMPTED, SEASON

494 2003-04  
361 2002-03  
326 2001-02  
311 1993-94

### REBOUNDS, GAME

74 vs. Fitchburg State, 1/16/1995  
vs. Rivier, 2/11/1999

### REBOUNDS, SEASON

1,289 2002-03  
1,248 2001-02  
1,138 1994-95

### ASSISTS, GAME

27 vs. Roger Williams, 11/27/2001  
vs. Newbury, 11/18/2000  
26 vs. Mass Pharmacy, 11/23/1996

### ASSISTS, SEASON

398 2002-03  
362 2001-02  
341 2000-01  
309 1989-90

### STEALS, GAME

32 vs. Lesley, 11/22/02  
28 vs. Southern Vermont, 2/16/1995  
vs. Mass Pharmacy, 11/23/1996  
at Eastern Nazarene, 12/4/2001

### STEALS, SEASON

343 1996-97

### BLOCKS, GAME

12 at Roger Williams, 12/1/1998

### BLOCKS, SEASON

115 1987-88

### POINTS, GAME

117 vs. Endicott, 11/18/1983  
105 at Western New England, 1982

### POINTS, SEASON

1,737 2002-03  
1,675 2001-02

1,533 2000-01  
1,510 1992-93

### POINTS ALLOWED, GAME

107 at Plymouth State, 1/9/2001  
103 vs. Salem State, 11/28/1989  
102 vs. Southern Maine, 1992

### POINTS ALLOWED, SEASON

1,866 1999-2000  
1,821 1989-90



*Three-time All-Little East Conference guard Linda Caruso holds UMass Boston's career scoring record of 1,543 points.*

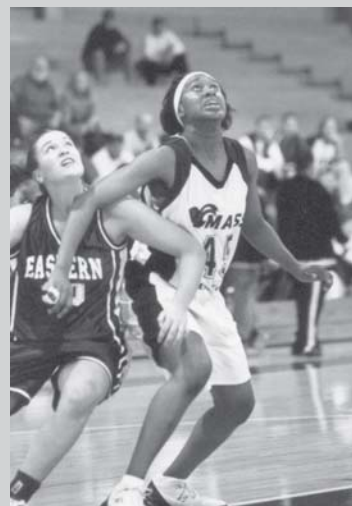

*Andreen Gilpin holds the NCAA record for rebounds in a game with 38 and is the Beacons all-time leading rebounder with 1,342 boards.*

## Individual Records

### GAMES PLAYED, CAREER

- 102 Andreen Gilpin (1998-2003)
- 100 Kristen Bowes (1999-2003)  
Jamila Gales (1999-2003)
- 99 Linda Caruso (1993-97)  
Seiko Kudo (1997-98, 99-2002)
- 98 Eileen Fenton (1987-91)  
Joanna Rugnetta (1991-95)

### FIELD GOALS MADE, GAME

- 14 Carol Thomas at Plymouth St., 11/25/1984
- Andreen Gilpin at Plymouth St., 1/9/2001
- Jamila Gales at Keene State, 2/25/03

### FIELD GOALS MADE, SEASON

- 196 Eileen Fenton, 1989-90

### FIELD GOALS MADE, CAREER

- 676 Linda Caruso (1993-97)
- 601 Eileen Fenton (1987-91)

### FIELD GOALS ATTEMPTED, GAME

- 30 Carol Thomas at Plymouth St., 11/25/1984

### FIELD GOALS ATTEMPTED, SEASON

- 494 Carol Thomas, 1984-85

### FIELD GOALS ATTEMPTED, CAREER

- 1,551 Linda Caruso (1993-97)
- 1,352 Eileen Fenton (1987-91)

### 3-POINT FIELD GOALS MADE, GAME

- 8 Kerri Quinn at Rhode Island College, 12/8/1990

### 3-POINT FIELD GOALS MADE, SEASON

- 59 Indya Mitchell, 2003-04
- 49 Tara O'Riordan, 1992-93

### 3-POINT FIELD GOALS MADE, CAREER

- 141 Linda Caruso (1993-97)
- 133 Kerri Quinn (1989-93)

### 3-POINT FIELD GOALS ATTEMPTED, GAME

- 18 Tara O'Riordan vs. S. Maine, 1/21/1993

### 3-POINT FIELD GOALS ATTEMPTED, SEASON

- 172 Indya Mitchell, 2003-04
- 166 Kerri Quinn, 1991-92

### 3-POINT FIELD GOALS ATTEMPTED, CAREER

- 512 Linda Caruso (1993-97)
- 470 Kerri Quinn (1989-93)

### CONSECUTIVE GAMES, AT LEAST ONE 3-POINT GOAL MADE

- 17 Indya Mitchell (1/10/2004-2/24/2004)
- 14 Kerri Quinn (1/14/1993-2/13/1993)
- 13 Tara O'Riordan (12/10/1992-2/4-1993)

### FREE THROWS MADE, GAME

- 14 Stephanie Bagues vs. E. Nazarene, 1/19/1989
- Kerri Quinn at E. Nazarene, 1/14/1993
- Rene Dickhaut at Bridgewater St., 1/22/1998

### FREE THROWS MADE, SEASON

- 173 Rene Dickhaut, 1997-98

### FREE THROWS MADE, CAREER

- 346 Andreen Gilpin (1998-2003)
- 314 Eileen Fenton (1987-91)

### FREE THROWS ATTEMPTED, GAME

- 20 Rene Dickhaut at Bridgewater St., 1/22/1998

### FREE THROWS ATTEMPTED, SEASON

- 253 Rene Dickhaut, 1997-98

### FREE THROWS ATTEMPTED, CAREER

- 625 Eileen Fenton (1987-91)

### POINTS, GAME

- 33 Carolyn Lewis vs. Nasson, 12/10/1981
- Jamila Gales at Keene State, 2/25/2003
- 32 Cindy Lou Lewis vs. St. Joseph's, 1/27/1986
- 31 Carolyn Lewis vs. Framingham St., 2/6/1982
- Jennifer Allen vs. W. New England, 12/1/1982
- Andreen Gilpin at Plymouth State, 1/9/2001

### POINTS, SEASON

- 490 Eileen Fenton, 1989-90
- 453 Eileen Fenton, 1990-91
- 445 Linda Caruso, 1994-95
- 426 Carol Thomas, 1984-85
- 422 Andreen Gilpin, 2002-03
- 401 Rene Dickhaut, 1997-98
- 393 Linda Caruso, 1995-96

### POINTS, CAREER

- 1,543 Linda Caruso (1993-97)
- 1,516 Eileen Fenton (1987-91)
- 1,380 Andreen Gilpin (1998-2003)
- 1,129 Stephanie Bagues (1985-89)
- 1,011 Jamila Gales (1999-2003)
- 1,010 Carol Thomas (1983-86)
- 963 Kerri Quinn (1989-93)
- 814 Kristen Bowes (1999-2003)
- 796 Tara O'Riordan (1992-96)
- 732 Nadine Jones (1980-84)
- 726 Seiko Kudo (1997-98, 99-2002)
- 701 Amanda Church (1990-93)
- 684 Jennifer Allen (1980-84)
- 645 Felicia Haynes (2000-03)
- 615 Joanna Rugnetta (1991-95)

### SCORING AVERAGE, SEASON

- 19.3 Carol Thomas, 1984-85

### SCORING AVERAGE, CAREER

- 15.6 Linda Caruso (1993-97)
- 15.5 Eileen Fenton (1987-91)

### REBOUNDS, GAME

- 38 Andreen Gilpin vs. Rivier, 2/11/1999
- 29 Andreen Gilpin vs. UMass Dartmouth, 2/11/2003
- 28 Andreen Gilpin vs. Anderson, 12/31/2002
- 25 Andreen Gilpin vs. Framingham St., 11/23/2002
- 24 Eileen Fenton at Plymouth State, 1/13/1990

- Jennifer Allen vs. Endicott, 1/18/1983
- 23 Rene Dickhaut vs. Fitchburg St., 12/4/1997

### REBOUNDS, SEASON

- 408 Andreen Gilpin, 2002-03
- 395 Eileen Fenton, 1989-90
- 328 Andreen Gilpin, 1998-99
- 308 Andreen Gilpin, 2001-02
- 303 Jennifer Allen, 1983-84

### REBOUNDS, CAREER

- 1,342 Andreen Gilpin (1998-2003)
- 1,220 Eileen Fenton (1987-91)
- 812 Jamila Gales (1999-2003)
- 805 Stephanie Bagues (1985-89)
- 766 Joanna Rugnetta (1991-95)
- 603 Jennifer Allen (1980-84)
- 529 Amanda Church (1990-93)

### REBOUNDING AVERAGE, SEASON

- 16.6 Jennifer Allen, 1982-83

### REBOUNDING AVERAGE, CAREER

- 15.5 Jennifer Allen (1980-84)

### ASSISTS, GAME

- 12 Kristen Bowes vs. Fitchburg St., 11/20/2001
- Kristen Bowes vs. UMass Dartmouth, 2/11/2003
- 11 Carol Thomas at Brandeis, 2/16/1985
- Kristen Bowes vs. Framingham St., 2/13/2003
- Felicia Haynes at Keene State, 2/25/2003

### ASSISTS, SEASON

- 123 Kristen Bowes (2002-03)
- 119 Carol Thomas (1984-85)

### ASSISTS, CAREER

- 323 Kristen Bowes (2002-03)
- 284 Carol Thomas (1983-86)

### STEALS, GAME

- 11 Kristen Bowes vs. Plymouth St., 1/11/2000
- 10 Elizabeth Loewen vs. UMass Dartmouth, 1/15/2002
- Felicia Haynes vs. W. Conn. St., 2/16/2002
- 9 Rene Dickhaut vs. Fitchburg St., 12/4/1997

### STEALS, SEASON

- 92 Carol Thomas, 1984-85
- Felicia Haynes, 2001-02

### STEALS, CAREER

- 263 Linda Caruso (1993-97)
- 254 Kristen Bowes (2002-03)
- 231 Carol Thomas (1983-86)

### BLOCKS, GAME

- 9 Stephanie Bagues at St. Joseph's, 12/4/1986

### BLOCKS, SEASON

- 67 Stephanie Bagues, 1986-87

### BLOCKS, CAREER

- 181 Stephanie Bagues (1985-89)

# ALL-TIME SERIES HISTORY



Team	W	L
Albertus Magnus	1	1
Amherst	1	1
Anderson	0	1
Anna Maria	3	0
Babson	1	0
Becker	1	0
Boston College	0	1
Bowdoin	0	1
Brandeis	2	0
Bridgewater State	3	17
Brooklyn	1	0
Clark	1	1
Colby	1	10
Colby-Sawyer	2	1
Connecticut College	0	2
Curry	8	6
Dallas	1	0
Daniel Webster	1	0
Eastern Connecticut State	2	40
Eastern Nazarene	11	10
Elms	1	0
Emerson	6	0
Emmanuel (GA)	0	1
Emmanuel (MA)	0	9
Endicott	1	0
Gordon	0	1
Fitchburg State	10	3
Framingham State	14	5
Franklin Pierce	2	4
Goshen	0	1
Hartwick	0	1
Hawthorne	1	0
Hellenic	1	0
Holy Cross	0	1
Ithaca	0	1
Kean	0	1
Keene State	3	15
Keuka	0	1
Lasell	1	0
Lesley	1	0
LeTourneau	0	1
Lyndon State	1	0
Massachusetts College (N. Adams St.)	3	4
UMass Dartmouth (Southeastern Mass.)	14	27
M.I.T.	1	1
UMass Lowell	3	2
Massachusetts Pharmacy	1	0
Merrimack	3	3
Mount Ida	1	0
Nasson	2	0
New England	2	1

Team	W	L
New York Tech	0	1
Newbury	1	0
Pace	3	0
Pine Manor	3	4
Plymouth State	5	35
Redlands	0	1
Regis College	2	1
Rhode Island College	6	38
Rivier	4	0
Roger Williams	7	1
Rutgers-Newark	0	1
Saint Joseph's (ME)	1	4
Saint Michael's	2	1
Salem State	2	12
Salve Regina	0	1
Simmons	2	0
Southern Maine	0	41
Southern Vermont	1	0
Springfield	0	3
Staten Island	3	0
Suffolk	8	4
SUNY-Buffalo	0	1
SUNY-Old Westbury	0	1
SUNY-New Paltz	0	1
SUNY-Plattsburg	0	1
SUNY-Stony Brook	0	1
Tufts	1	7
Wellesley	1	0
Wesleyan	1	0
Western Connecticut State	5	17
Western New England	3	0
Westfield State	2	12
Wheaton	0	2
Whittier	0	1
Worcester State	3	1
Worcester Tech	0	2
Worcester Polytech	1	0

## UMASS BOSTON COACHING HISTORY

Head Coach	Years	W	L	Win%
Alfreda Harris	1980-83, 85-86	44	36	.550
Billy Moran	1983-84	13	8	.619
Sharon Barrett	1984-85, 86-87	7	38	.156
Dale Snyder	1987-89	9	40	.184
Bill Fallon	1989-90	7	19	.269
Dana Brown	1990-94	25	72	.258
Kathleen Stockman	1994-96	20	30	.400
Sheree McClain	1996-97	2	7	.286
Darryl Hilliard	1996-98	8	33	.195
Shawn Reneé Polk	1998-Present	48	97	.331
<b>Totals</b>	<b>24</b>	<b>183</b>	<b>380</b>	<b>.325</b>



## 1980-81

### 12-7 overall

**Coach** Alfreda Harris

**Captain** Denise Furnari

at St. Michael's	53-58 L
at Western New England	66-38 W
Lowell	71-60 W
at Framingham State	62-37 W
Curry	Forfeit W
at Roger Williams	83-38 W
Holy Cross	44-75 L
Babson	85-41 W
at Amherst	55-58 L
Roger Williams	Forfeit W
at Pace	53-41 W
Eastern Nazarene	57-63 L
Univ. of New England	78-43 W
at Hawthorne	Forfeit W
at Merrimack	51-83 L
Fitchburg State	76-46 W
Anna Maria	54-30 W
at Southeastern Mass	45-66 L
Salem State	44-63 L

## 1981-82

### 15-6 overall

**Coach** Alfreda Harris

**Captain** Denise Furnari

Southeastern Mass	40-38 W
Western New England	64-45 W
at Lowell	49-66 L
Hellenic	71-41 W
Nasson	78-44 W
at Boston College	54-61 L
Keene State	68-64 W
at Salem State	50-52 L
at MIT	60-24 W
St. Michael's	76-53 W
Amherst	92-54 W
Pace	64-61 W
Plymouth State	61-53 W
at Eastern Nazarene	56-57 L
Merrimack	75-72 W
Framingham State	80-58 W
at Nasson	74-41 W
Franklin Pierce	66-76 L
at Univ. of New England	94-33 W
at Anna Maria	81-72 W
at Rhode Island College	52-70 L

## 1982-83

### 13-5 overall

**Coach** Alfreda Harris

**Captains** Jennifer Allen, Nadine Jones

Southeastern Mass	70-52 W
at Western New England	105-60 W
Lowell	65-55 W
Brooklyn College ^	63-40 W
Ithaca College ^	61-67 L
Salem State #	70-68 W
Clark #	62-59 W
at Worcester State	68-59 W

St. Michael's	74-61 W
Bridgewater State	59-70 L
at Pace	60-54 W
Eastern Nazarene	57-59 L
at Lowell	62-54 W
at Merrimack	61-57 W
at Lyndon State	80-47 W
at Franklin Pierce	57-34 W
at Plymouth State	59-85 L
at Salem State+	54-66 L

^ Ithaca Tournament at Ithaca, NY

# Salem State Tournament at Salem, MA

+ MAIAW Tournament

## 1983-84

### 13-8 overall

**Coach** Billy Moran

**Captains** Jennifer Allen, Nadine Jones

Endicott ^	117-17 W
Plymouth State ^	68-70 L
Emmanuel	68-73 L
St. Joseph's	76-40 W
Salem State	73-70 W
at Rhode Island College	49-59 L
at Lowell	51-63 L
Westfield State	64-50 W
Eastern Connecticut #	52-58 L
Staten Island #	74-65 W
at Fitchburg State	84-60 W
Worcester State	56-60 L
at Bridgewater State	45-61 L
Eastern Nazarene	53-46 W
Merrimack College	60-52 W
at Tufts University	65-60 W
at Southern Maine	39-55 L
Curry	70-31 W
at Southeastern Mass	61-55 W
Franklin Pierce	67-39 W
Brandeis	78-53 W

^ Harbor Invitational at Clark Athletic Center

# Salem State Tournament at Salem, MA

## 1984-85

### 4-18 overall

**Coach** Sharon Barrett

**Captains** Delia Duggan, Carol Thomas

Plymouth State ^	31-57 L
SUNY-Plattsburgh ^	61-62 L
at Emmanuel College	54-87 L
at Salem State	55-73 L
Rhode Island College	56-84 L
at Westfield State	56-50 W
Colby #	42-52 L
Clark #	54-71 L
Fitchburg State	77-45 W
at Eastern Connecticut	43-77 L
at Merrimack College	64-66 L
at Worcester State	66-54 W
Bridgewater State	49-79 L
Eastern Nazarene	44-50 L
Southern Maine	63-87 L
at Curry	57-62 L

Tufts	60-70 L
Southeastern Mass	57-78 L
at Keene State	58-84 L
at Franklin Pierce	68-87 L
at Brandeis	64-57 W
at St. Joseph's	75-84 L

^ Plymouth St. Tournament at Plymouth, NH

# Salem State Tournament at Salem, MA

## 1985-86

### 4-18 overall

**Coach** Alfreda Harris

**Captains** Delia Duggan, Carol Thomas

SUNY-Buffalo ^	53-83 L
SUNY-Stony Brook ^	67-84 L
Salem State	62-75 L
at Curry	62-58 W
at Rhode Island College	67-85 L
Worcester State	75-56 W
Rhode Island College #	66-95 L
Southern Maine #	70-81 L
at Fitchburg State	71-58 W
Eastern Connecticut	63-89 L
Merrimack	57-74 L
at Bridgewater State	32-75 L
at New York Tech	55-73 L
at Eastern Nazarene	67-61 W
St. Joseph's	64-83 L
Franklin Pierce	65-77 L
Colby ~	59-73 L
Worcester Tech ~	70-84 L
at Tufts	64-85 L
at Southeastern Mass	59-86 L
Emmanuel	60-71 L
at Plymouth State	57-78 L

^ SUNY-Stony Brook Toum. at Stony Brook, NY

# Salem St. Christmas Tournament at Salem, MA

~Colby Tournament at Waterville, ME

## 1986-87

### 3-20 overall; 1-9 Little East

**Coach** Sharon Barrett

**Captain** Delia Duggan

Colby	45-66 L
at Salem State	29-88 L
at St. Joseph's	58-88 L
at Plymouth State *	36-61 L
at Southern Maine *	55-83 L
Rhode Island College *	46-57 L
SUNY-Old Westbury ^	63-75 L
Staten Island ^	65-33 W
at Eastern Connecticut*	47-80 L
Bridgewater State	54-66 W #
at Southeastern Mass *	51-70 L
at Franklin Pierce	65-84 L
Southern Maine ~*	38-71 L
Colby ~	57-72 L
Tufts	47-63 L
Curry	41-45 L
Eastern Connecticut*	57-77 L
Southeastern Mass *	49-68 L
Plymouth State *	78-74 W
at Rhode Island College *	47-77 L

# YEAR BY YEAR RESULTS

at Emmanuel 58-95 L  
at Eastern Connecticut + 58-87 L

\* Little East Conference  
# Forfeit victory  
^ Staten Island Tournament at Staten Island, NY  
~ WPI Tournament at Worcester, MA  
+ Little East Conference Tournament quarterfinal

## 1987-88

**5-19 overall; 2-8 Little East**

**Coach** Dale Snyder

**Captain** Maura Linskey, Tiffany Moore

Wheaton 55-72 L  
Southern Maine \* 31-62 L  
at Colby 51-64 L  
Salem State 53-75 L  
Elms 72-60 W  
Gordon 57-84 L  
Plymouth State \* 66-67 L  
at Southern Maine \* 48-79 L  
at Rhode Island College \* 61-73 L  
at Framingham State 76-73 W (ot)  
at Bridgewater State 55-71 L  
Emmanuel 42-82 L  
at Eastern Nazarene 53-60 L  
Southeastern Mass \* 54-74 L  
at Tufts University 55-80 L  
Worcester Tech ^ 77-61 W  
Southern Maine ^ 52-90 L  
at Eastern Connecticut\* 46-76 L  
Eastern Connecticut\* 58-67 L  
at Southeastern Mass \* 62-69 L  
at Plymouth State \* 69-56 W  
at Curry 46-61 L  
Rhode Island College \* 84-70 W  
at Rhode Island College # 48-56 L

\* Little East Conference  
^ UMass Boston Invit. at Clark Athletic Center  
# Little East Conference Tourn. quarterfinal

## 1988-89

**4-21 overall; 1-9 Little East**

**Coach** Dale Snyder

**Captain** Stephanie Bogues

at Wheaton 49-68 L  
at Southern Maine \* 34-91 L  
at Salem State 53-86 L  
Colby 58-56 W  
at Southeastern Mass \* 60-75 L  
Southern Maine \* 35-96 L  
Rhode Island College \* 57-58 L  
at St. Joseph's 62-98 L  
Pine Manor ^ 56-72 L  
Staten Island ^ 66-50 W  
Framingham State 51-55 L  
Bridgewater State 38-63 L  
Eastern Connecticut\* 30-76 L  
Eastern Nazarene 54-48 W  
at Plymouth State \* 37-50 L  
Tufts 37-79 L  
at Emmanuel 47-53 L  
Southeastern Mass \* 52-57 L  
Colby # 57-78 L

Worcester Tech # 65-77 L  
at Eastern Connecticut\* 32-88 L  
Curry 48-62 L  
Plymouth State \* 64-58 W  
at Rhode Island College \* 74-91 L  
at Southeastern Mass ~ 38-74 L

\* Little East Conference  
^ Salem State Tournament at Salem, MA  
# Southern Maine Tournament at Gorham, ME  
~ Little East Conference Tourn. quarterfinal

## 1989-90

**7-19 overall, 0-10 Little East**

**Coach** Bill Fallon

**Captain** Eileen Fenton

U. of New England ^ 66-77 L  
Colby-Sawyer ^ 76-64 W  
at Tufts University 56-87 L  
Salem State 53-103L  
at Eastern Connecticut\* 47-73 L  
Emerson 71-45 W  
Suffolk 63-47 W  
Westfield State 46-74 L  
at Colby-Sawyer 68-63 W  
Rhode Island College \* 60-64 L  
at Framingham State 61-47 W  
at Bridgewater State 59-82 L  
at Plymouth State \* 48-71 L  
at Eastern Nazarene 47-43 W  
Colby 44-69 L  
Emmanuel College 70-78 L  
Southern Maine \* 37-72 L  
Emerson College 64-39 W  
at Southeastern Mass \* 41-73 L  
at Southern Maine \* 45-72 L  
Plymouth State \* 34-71 L  
Eastern Connecticut\* 58-100L  
at Curry 43-70 L  
Southeastern Mass \* 58-73 L  
at Rhode Island College \* 58-90 L  
at Rhode Island College # 56-76 L

\* Little East Conference  
^ Regis Tip-Off Tournament at Boston, MA  
# Little East Conference Tournament quarterfinal

## 1990-91

**8-16 overall; 2-8 Little East**

**Coach** Dana Brown

**Captain** Eileen Fenton

MIT ^ 47-58 L  
Colby-Sawyer ^ 43-50 L  
Tufts 39-61 L  
Framingham State 55-44 W  
Simmons 56-38 W  
Eastern Connecticut\* 51-67 L  
at Suffolk 81-40 W  
at Rhode Island College \* 73-87 L  
at Salem State 59-70 L  
at Westfield State 53-68 L  
Bridgewater State 59-53 W  
at Plymouth State \* 45-64 L  
at Eastern Nazarene 70-57 W

at Colby 51-72 L  
at Emmanuel 36-68 L  
Southern Maine \* 71-80 L  
at Southeastern Mass \* 64-71 L  
at Southern Maine \* 59-77 L  
Plymouth State \* 63-66 L  
at Eastern Connecticut\* 52-75 L  
Curry 69-65 W  
Southeastern Mass \* 67-59 W  
Rhode Island College \* 65-61 W  
at Southern Maine # 38-86 L

\* Little East Conference  
^ Regis Tip-Off Tournament at Boston, MA  
# Little East Conference tournament quarterfinal

## 1991-92

**2-21 overall; 0-10 Little East**

**Coach** Dana Brown

**Captains** Susan Parry, Stefanie Shamshak

at Tufts 31-90 L  
at Connecticut College 36-69 L  
Suffolk 54-39 W  
Salem State 49-81 L  
Westfield State 39-76 L  
at Framingham State 66-60 W (ot)  
Eastern Nazarene 55-63 L  
at Pine Manor 43-44 L  
Emmanuel College 43-90 L  
at Southern Maine \* 50-102L  
at Bridgewater State 45-68 L  
Rhode Island College \* 57-82 L  
UMass Dartmouth \* 57-86 L  
Southern Maine \* 27-68 L  
at Plymouth State \* 40-77 L  
at Eastern Connecticut\* 43-83 L  
at Curry 55-60 L  
at UMass Dartmouth \* 48-80 L  
at Rhode Island College \* 46-97 L  
Plymouth State \* 46-88 L  
Eastern Connecticut\* 40-72 L  
Colby 49-79 L  
at Rhode Island College ^ 54-80 L

\* Little East Conference  
^ Little East Conference Tourn. quarterfinal

## 1992-93

**8-17 overall; 0-10 Little East**

**Coach** Dana Brown

**Captain** Amanda Church, Kerri Quinn

Regis ^ 64-62 W  
Bowdoin ^ 42-73 L  
Framingham State 67-59 W  
at Salem State 62-66 L  
at Westfield State 49-85 L  
at North Adams State 66-64 W  
at Suffolk 69-66 W  
at Eastern Nazarene 79-69 W  
Pine Manor 71-67 W  
at Emmanuel 54-93 L  
Southern Maine \* 50-100L  
Bridgewater State 62-71 L  
at Rhode Island College \* 58-81 L

at UMass Dartmouth *	52-67 L
at Southern Maine *	47-77 L
Simmons	65-41 W
Plymouth State *	52-64 L
Eastern Connecticut*	51-77 L
Curry	58-52 W
UMass Dartmouth *	50-73 L
Rhode Island College *	75-84 L
at Eastern Connecticut*	57-73 L
at Colby	74-81 L
at Plymouth State *	75-86 L
at Eastern Connecticut #	61-83 L

\* Little East Conference

^ Regis Tip-Off Tournament at Boston, MA

# Little East Conference Tourn. quarterfinal

## 1993-94

**7-18 overall; 3-9 Little East**

**Coach** Dana Brown

**Captains** Laura McDonald, Joanna Rugnetta

SUNY-New Paltz^	46-59 L
North Adams State ^	72-59 W
at Framingham State	68-35 W
Western Connecticut *	50-68 L
Westfield State	44-61 L
North Adams State	52-70 L
at Pine Manor	51-54 L
at Redlands	53-69 L
at Whittier	61-69 L
UMass Dartmouth *	64-60 W
at Eastern Nazarene	79-70 W
Rhode Island College *	56-59 L
at Plymouth State *	71-79 L
at Bridgewater State	63-77 L
at Eastern Connecticut *	54-51 W
at Southern Maine *	44-81 L
at Western Connecticut *	55-75 L
at UMass Dartmouth *	45-59 L
at Suffolk	52-60 L
at Curry	64-57 W
Plymouth State *	65-67 (ot) L
at Rhode Island College *	54-70 L
Southern Maine *	52-54 L
Eastern Connecticut*	57-51 W
at Rhode Island College #	47-65 L

\* Little East Conference

^ Regis Tip-Off Tournament at Boston, MA

# Little East Conference Tourn. quarterfinal

## 1994-95

**14-11 overall; 4-8 Little East**

**Coach** Kathleen Stockman

**Captains** Tara O'Riordan, Joanna Rugnetta

at Roger Williams	63-53 W
Curry	63-39 W
at Rivier	63-43 W
Framingham State	65-47 W
Western Connecticut *	65-63 W
at Westfield State	36-48 L
at North Adams State	45-55 L
Pine Manor	67-45 W
at UMass Dartmouth *	62-57 W

at Rhode Island College *	70-69 W
Plymouth State *	70-72 L
Bridgewater State	66-65 W
Eastern Connecticut*	57-62 L
Southern Maine *	57-71 L
at Western Connecticut *	51-60 L
UMass Dartmouth *	68-62 W
Eastern Nazarene	77-52 W
at Plymouth State *	56-70 L
Rhode Island College *	54-57 L
at Southern Maine *	45-59 L
Southern Vermont	66-49 W
at Eastern Connecticut *	63-75 L
at Eastern Connecticut ^	53-56 L
Anna Maria College #	66-61 W
Wellesley College +	60-47 W

\* Little East Conference

^ Little East Conference Tournament quarterfinal

# MAIAW Tournament semifinal at Boston, MA

+ MAIAW Tourn. championship at Boston, MA

## 1995-96

**6-19 overall; 1-11 Little East**

**Coach** Kathleen Stockman

**Captains** Tara O'Riordan, Cindy White

at Hartwick ^	50-81 L
Keuka ^	39-66 L
Wesleyan	61-44 W
Rivier	55-49 W
Fitchburg State	75-43 W
at Framingham State	64-51 W
Western Connecticut *	41-59 L
Westfield State	52-74 L
North Adams State	55-56 L
at Pine Manor	75-82 L
at Eastern Nazarene	48-56 L
Rhode Island College *	61-72 L
at Plymouth State *	59-88 L
at Bridgewater State	62-80 L
at Eastern Connecticut *	53-68 L
at Southern Maine *	60-87 L
at Western Connecticut *	44-87 L
at UMass Dartmouth *	64-73 L
Suffolk	60-38 W
Plymouth State *	46-74 L
at Rhode Island College *	64-66 (ot) L
Southern Maine *	44-63 L
UMass Dartmouth *	81-72 W
Eastern Connecticut *	50-65 L
at Eastern Connecticut #	49-58 (ot) L

\* Little East Conference

^ Holiday Inn Classic at Oneonta, NY

# Little East Conference Tournament quarterfinal

## 1996-97

**6-19 overall; 1-11 Little East**

**Coach** Sheree McClain (2-7), Darryl Hilliard (4-12)

**Captains** Linda Caruso, Jen Watson

Suffolk ^	51-53 L
Mass Pharmacy ^	72-34 W
at Fitchburg State	73-80 L
Framingham State	72-51 W
Western Connecticut *	43-85 L

at Westfield State	38-81 L
Emmanuel (MA) #	53-73 L
Emmanuel (GA) #	53-91 L
Goshen	58-73 L
at Curry	58-56 W
Eastern Nazarene	77-52 W
at UMass Dartmouth *	49-48 W
at North Adams State	48-70 L
at Rhode Island College *	63-77 L
Plymouth State *	71-81 L
Bridgewater State	67-58 W
Eastern Connecticut *	45-65 L
Southern Maine *	41-63 L
at Western Connecticut *	38-68 L
UMass Dartmouth *	51-59 L
at Plymouth State *	53-73 L
Rhode Island College *	59-79 L
at Southern Maine *	49-85 L
at Eastern Connecticut *	45-65 L
at Western Connecticut +	43-73 L

\* Little East Conference

^ Brunelli Classic, Chestnut Hill, MA

# Webber Invitational, Babson Park, FL

+ Little East Conference Tournament quarterfinal

## 1997-98

**4-21 overall; 0-14 Little East**

**Coach** Darryl Hilliard

Albertus Magnus ^	46-65 L
Rutgers-Newark ^	55-71 L
Roger Williams	80-76 W
Fitchburg State	71-56 W
Eastern Connecticut *	40-73 L
Westfield State	50-75 L
at Western Connecticut *	47-78 L
at Eastern Nazarene	46-57 L
Massachusetts College	58-68 L
Keene State *	35-65 L
Plymouth State *	56-69 L
at Suffolk	61-55 W
at Rhode Island College *	40-78 L
at UMass Dartmouth *	53-79 L
at Bridgewater State	61-64 L
at Eastern Connecticut *	43-58 L
Southern Maine *	49-73 L
Western Connecticut *	43-81 L
at Framingham State	70-56 W
at Keene State *	48-79 L
UMass Dartmouth *	60-62 L
at Plymouth State *	57-74 L
at Southern Maine *	23-79 L
Rhode Island College *	50-66 L
at Southern Maine +	26-78 L

\* Little East Conference

^ Eastern Conn. Tip-Off Tourn., Willimantic, CT

+ Little East Conference Tournament quarterfinal

## 1998-99

**2-22 overall, 0-14 Little East**

**Coach** Shawn Polk

**Captains** Keri Herbert and Shontae Pitcher

Salve Regina ^	36-89 L
Becker ^	54-41 W

# YEAR BY YEAR RESULTS



at Fitchburg State	51-61 L
at Roger Williams	51-39 W
at Eastern Connecticut *	35-97 L
at Westfield State	37-67 L
Western Connecticut *	23-88 L
at Eastern Nazarene	41-64 L
Keene State *	51-83 L
Plymouth State *	50-85 L
Suffolk	37-52 L
at Rhode Island College *	37-55 L
UMass Dartmouth *	56-62 L
Bridgewater State	56-89 L
Eastern Connecticut *	59-92 L
at Southern Maine *	25-76 L
at Western Connecticut *	51-76 L
Framingham State	58-75 L
Keene State *	47-70 L
at UMass Dartmouth	50-71 L
Rivier	80-52 W
at Plymouth State *	44-85 L
Southern Maine *	39-65 L
Rhode Island College *	54-84 L
at Southern Maine +	24-81 L

\* Little East Conference  
 ^ Brunelli Classic at Chestnut Hill, MA  
 + Little East Conference Tournament

## 1999-2000

**3-19 overall, 0-14 Little East**

**Coach** Shawn Polk

**Captains** Angela Hogrell, Zeneida Ramos, Dana Wilson

Fitchburg State	63-46 W
Roger Williams	65-70 L
Regis College	68-71 L
Rhode Island College *	62-65 L
at Eastern Nazarene	59-78 L
Westfield State	50-68 L
Eastern Connecticut *	67-85 L
vs. LeTourneau #	68-80 L
at University of Dallas	62-55 W
at Western Connecticut *	50-63 L
Plymouth State *	73-87 L
Keene State *	41-101L
at Southern Maine *	32-85 L
at Bridgewater State *	75-83 L
at Rhode Island College *	54-68 L
at UMass Dartmouth *	53-67 L
at Rivier College	72-53 W
at Eastern Connecticut *	56-61 L
at Framingham State	68-89 L
Western Connecticut *	80-84 (ot) L
Southern Maine*	54-97 L
at Plymouth State *	61-82 L
UMass Dartmouth *	48-80 L
at Keene State *	55-75 L

\* Little East Conference game  
 # at University of Dallas

## 2000-2001

**9-14 overall, 2-12 Little East**

**Coach** Shawn Polk

**Captains** Angela Hogrell and Dana Wilson

Lasell#	85-46 W
Newbury#	91-20 W
at Fitchburg State	48-45 W
at Roger Williams	72-63 W
at Rhode Island College*	63-68 L
Eastern Nazarene	77-34 W
at Westfield State	57-75 L
at Eastern Connecticut State*	56-77 L
Western Connecticut State*	54-69 L
at Plymouth State*	80-107 L
at Keene State*	69-74 L
Southern Maine*	65-91 L
Bridgewater State	65-79 L
Rhode Island College*	58-68 L
UMass Dartmouth*	88-75 W
Eastern Connecticut State*	61-71 L
at Emerson	70-59 W
at Western Connecticut State*	56-54 W
at Southern Maine*	54-81 L
Plymouth State*	65-70 L
at UMass Dartmouth*	67-71 L
at Regis College	60-54 W
Keene State*	70-90 L

\* Little East Conference game  
 # UMass Boston Tip-Off Tournament

## 2001-2002

**14-12 overall, 6-8 Little East**

**Coach** Shawn Polk

Daniel Webster#	73-37 W
Emerson#	84-46 W
Fitchburg State	78-68 W
Roger Williams	83-54 W
at Keene State*	72-84 L
at Eastern Nazarene	70-26 W
Rhode Island College*	62-54 W
at Connecticut College	75-51 W
Kean	67-74 L
at Eastern Connecticut State*	48-90 L
Plymouth State*	65-68 L
at Suffolk	60-56 W
at Western Connecticut State	39-57 L
UMass Dartmouth*	75-69 W
at Bridgewater State	58-62 L
Keene State*	66-50 W
at Southern Maine*	58-76 L
at Springfield	41-55 L
at Rhode Island College*	59-34 W
Eastern Connecticut State*	46-76 L
at UMass Dartmouth*	77-51 W
at Framingham State	56-51 W
at Plymouth State*	67-76 L
Southern Maine*	64-67 L
Western Connecticut State*	80-66 W
at Keene State+	52-65 L

\* Little East Conference game  
 # UMass Boston Tip-Off Tournament  
 + Little East Conference Tournament quarterfinal

## 2002-2003

**13-13 overall, 6-8 Little East**

**Coach** Shawn Polk

Lesley#	85-26 W
Framingham State#	74-80 L
at Fitchburg State	61-52 W
at Albertus Magnus	64-43 W
at Emerson	75-54 W
Keene State*	72-64 W
at Rhode Island College*	84-55 W
vs. Worcester Polytechnic Inst.	66-62 W (ot)
vs. Anderson	41-50 L
Eastern Connecticut State*	55-65 L
at Plymouth State*	73-86 L
Suffolk	75-46 W
Western Connecticut State*	73-60 W
at UMass Dartmouth*	60-46 W
Bridgewater State	51-58 L
at Keene State*	73-75 L
Southern Maine*	52-72 L
Springfield	52-62 L
Rhode Island College*	77-52 W
at Eastern Connecticut State*	61-85 L
UMass Dartmouth*	72-61 W
Framingham State	76-71 W
Plymouth State*	67-82 L
at Southern Maine*	53-67 L
at Western Connecticut State*	63-80 L
at Keene State+	82-94 L (ot)

\* Little East Conference game  
 # UMass Boston Tip-Off Tournament  
 ^ Grand Canyon Classic  
 + Little East Conference Tournament quarterfinal

## 2003-2004

**7-17 overall, 3-11 Little East**

**Coach** Shawn Polk

**Captains** Elmina Darville, Lauren Bertolini, Denise B. Ridge

Mount Ida	78-63 W
Fitchburg State	71-78 L
Eastern Nazarene	86-74 W
Emerson	61-50 W
Western Connecticut State*	55-61 L
at Pine Manor	62-42 W
at Keene State	54-86 L
Rhode Island College*	59-65 L
at Plymouth State*	59-76 L
at Suffolk	60-65 L
at Eastern Connecticut State*	67-94 L
Southern Maine*	42-78 L
at Bridgewater State	58-70 L
at Western Connecticut State*	73-72 W (ot)
UMass Dartmouth*	60-57 W
at Springfield	43-76 L
Keene State*	40-58 L
at Rhode Island College*	56-94 L
at Southern Maine*	47-75 L
at Framingham State	44-76 L
Plymouth State*	54-53 W
at UMass Dartmouth*	53-81 L
Eastern Connecticut State*	56-78 L
at Southern Maine+	47-89 L

\* Little East Conference game  
 + Little East Conference Tournament quarterfinal

The University of Massachusetts Boston was established in 1964 to provide the opportunity for superior education at moderate cost to the people of greater Boston.

Starting out in a downtown Boston location, the university moved to its current 175-acre campus on the Columbia Point peninsula in 1974 and merged with Boston State College in 1982. A commuter school, UMass Boston is nationally recognized as a model of excellence for urban universities.

UMass Boston enrolled 12,719 students in the 2002-2003 academic year, with 10,071 undergraduate students and 2,648 graduate students comprising a multicultural and diverse student body. Students of all ages are enrolled at UMass Boston and students of color make up 31 percent of the university's undergraduate enrollment.

UMass Boston's five colleges offer 73 undergraduate majors, 30 master's programs, and 14 doctoral programs, while the university's 12 institutes and centers are actively involved in research, professional public service and community outreach. More than 290 active research and training grants attracted \$30.5 million in external funds for the fiscal year 2003. The university employs 850 distinguished faculty members, including Lloyd Schwartz, winner of the Pulitzer Prize for Criticism.

Located in the Boston community of Dorchester, UMass Boston offers excellent views of downtown Boston, the Harbor Islands and Dorchester Bay. UMass Boston shares its campus with the John F. Kennedy Library, which offers its archival resources to UMass Boston students and instructors. The university's own Healey Library is an information gateway to more than 600,000 books and journals on campus and to thousands of electronic information resources on the Internet.

Other academic facilities include the biology department's three greenhouses, which host collections of plant species native to tropical, desert and temperate climates, and The Learning Center, a professional development and technology facility for faculty and staff, which opened in 1996.

The Clark Athletic Center is home to UMass Boston's varsity athletics program and features a 3,500-seat arena, a hockey arena that seats 1,000, and a swimming and diving facility equipped for intercollegiate competition. The Beacon Fitness Center is equipped with more than 25 cardiovascular machines, a universal weight machine, 16 Nautilus stations and free weights. The Fitness Center

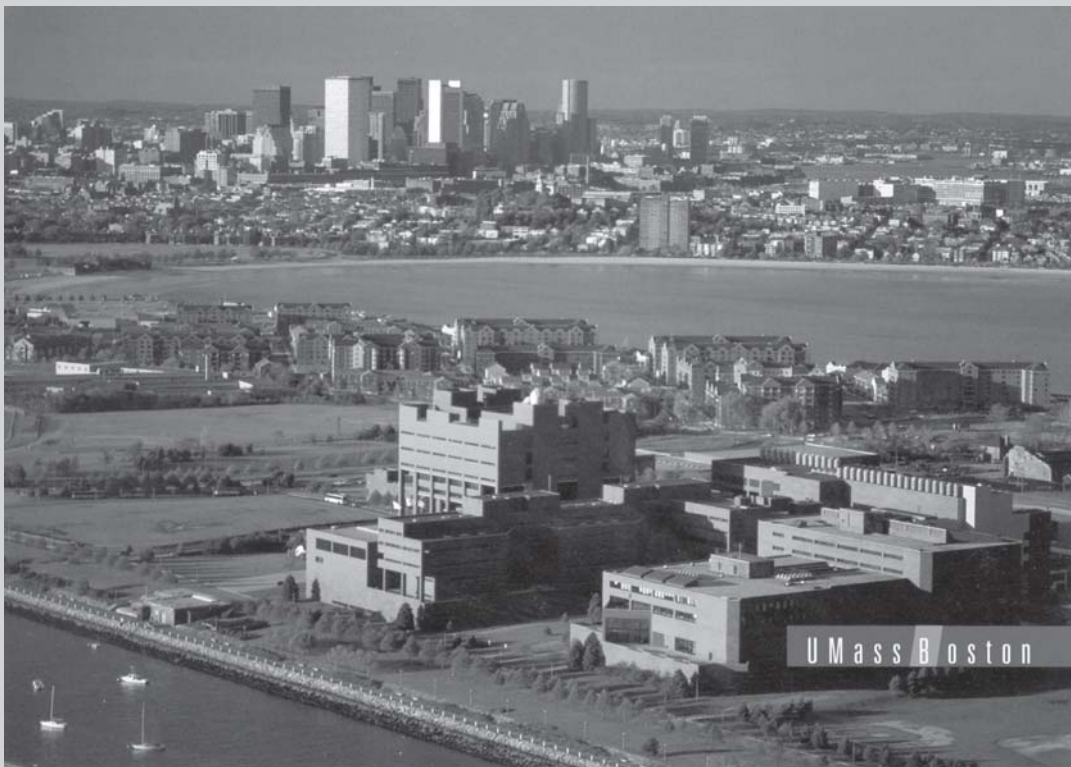

also houses two racquetball courts, a squash court, an aerobics room, a walking track and a two-level lounge.

The newest major addition to the UMass Boston landscape is the Campus Center — a \$50 million project which opened in April of 2004 and centralizes student services and activities.

## About UMass Boston

### Location

Boston, Massachusetts, on a peninsula in Boston Harbor covering 177 acres

### ENROLLMENT

12,719 students; 10,071 undergraduates and 2,648 graduate students, 41% male, 59% female; 117 foreign countries and 30 states represented

### FACULTY

850 faculty members and a 15:1 student-faculty ratio

### LIBRARY

Over 600,000 volumes and more than 435,000 periodicals and government documents.

### DEGREES AWARDED

B.A., B.S., M.A., M.B.A., M.Ed., M.S., Ed.D., Ph.D., Certificate of Advanced Graduate Study, and several graduate certificates

# WHY UMASS BOSTON?

**There's no doubt. The city of Boston and the surrounding area boast many of the world's finest institutions of higher learning. And UMass Boston is one of them. Here's why you should consider UMass Boston.**

 UMass Boston is a member of the Little East Conference, which is unquestionably one of the top Division III conferences in the nation.

 Aside from providing a competitive playing environment, the UMB athletic department also doubles as a place where students can receive hands-on training in nearly all facets of athletics administration.

 At UMass Boston, you learn from the best. A faculty with more Harvard Ph.Ds than any school in the United States (except Harvard).

 UMass Boston has won four NCAA Division III national championships, 19 individual national titles and has seen 21 different athletes achieve All-America status a total of 94 times.

 Our home, the Clark Athletic Center, is one of the best Division III athletic facilities in New England.

 UMass Boston is the only four-year, state-supported institution inside the Interstate 95 beltway.

 Students have the opportunity to commute from home or live off-campus with teammates.

 We're located just three miles from downtown Boston with all of the city's major attractions easily accessible from the campus.

## Academic Advising

At UMass Boston we prepare our students for life.

And because the life of a college student can be much more challenging than a basketball game or a soccer match, the UMass Boston athletic department provides you with the means to be successful in whatever sport you play, and also in the game of life.

UMass Boston's academic advising center for student athletes is designed to help each Beacon athlete in every sport complete his or her undergraduate degree. We make sure that our students are not solely concerned with maintaining athletic eligibility. We work extensively with the faculty and professional staff on-campus, and we help our students with course selection, advising and counseling, and career and graduate school exploration.

When you enroll at UMass Boston, you will get to know your advisor quite well. One of our primary focuses is freshman-year retention, so we are highly motivated in your first year to work with you to develop a plan for academic success. Your advisor will meet with you on a one-to-one basis and introduce you to the Clark Athletic Center's computer lab--a fully equipped facility open exclusively to UMB student-athletes.

Your academic advisor will also work with your professors. Your instructors will update the athletic department with progress reports, and when you are having trouble, they will let us know. But more importantly, they'll let us know how we can help you.

As a student athlete at UMass Boston you will have unique opportunities to represent the University on a national level and in national programs.

## Sports Medicine

Quite simply, the sports medicine center at UMass Boston is one of the best in the area. It combines the best facility with the best people -- all with the goal of keeping Beacon student-athletes healthy.

The sports medicine room falls under the direction of head athletic trainer Ed Perkins, a UMass Boston graduate and former athlete with the Beacons. Before taking over at UMB, Ed worked with the nationally ranked men's basketball team at Temple University before returning to Division III athletics at MIT and at Bridgewater State College.

A.J. Rourke, a certified athletic trainer in her own right, is the university's assistant athletic trainer. A.J.'s credentials include a stint with Marietta College, where she worked with the nationally ranked baseball program, and she continues to spend the summer working with top major league baseball prospects in the prestigious Cape Cod League.



What that means to you is that when you become a member of the Beacons, you are in the safest environment possible. Whether it be injury prevention, evaluation, treatment, or rehabilitation, the training staff at UMass Boston is looking out for you.

Before you are eligible for competition, you will be required to undergo a thorough physical examination. You will be monitored throughout the training phase and competitive season. And the training staff works closely with your head coach to make your participation in Beacon athletics as safe as it can be.

To ensure quality individual care, the training staff regularly acquires the latest and most effective modalities. The sports medicine center at UMass Boston is equipped with a four-channel electrical stimulation with combination ultrasound unit, a paraffin bath, two hydrocollator units, a Jobst compression unit and a whirlpool bath.

## Strength & Conditioning

The University of Massachusetts Boston is one of the few NCAA III schools in the country to offer a year round strength and conditioning program.

The varsity weight room is designed to improve all areas of athletic performance for all sports. The strength and conditioning coach is a certified professional. The focus is to educate and train athletes on how to properly execute exercises that will allow them to be more efficient with the sports specific movements and enable them to participate with a reduced chance of injury. Our goal is to produce athletes who are faster, stronger and more powerful, in order for them to compete at their highest level.

The student athlete at UMass Boston has a wealth of athletic and recreational facilities available within the confines of the Clark Athletic Center.

The athletic center has served as the home of the Beacon basketball program since its completion in 1981.



Named for Catherine Forbes Clark, a former trustee of the University of Massachusetts system and prominent Dorchester civic leader, the Clark Athletic Center emulates its namesake by serving the University community as well as area residents throughout the year.

Considered one of the finest athletic and recreational facilities in Greater Boston, the complex accommodates the school's 14



intercollegiate sports and extensive intramural program. The Center's building houses a main gymnasium, which includes a 3,500-seat basketball arena along with three auxiliary basketball courts and two volleyball

courts, a 1,000-seat ice rink, and an Olympic-size swimming pool with a high-dive area, six 25-yard lanes and an observation deck. A weight room, creative and combative rooms and a sports medicine area round out the interior of the structure.

Outside the building, UMass Boston boasts an eight-lane 400-meter track, eight tennis courts, a softball diamond and two multipurpose fields primarily used for soccer and lacrosse. The outdoor facilities also include a boathouse and dock for the sailing program as well as several recreational fields.

In addition to extensive use by the intercollegiate and intramural programs, the Clark Athletic Center serves as the site for numerous community activities. Included in the list of community activities are a variety of events for both youth and the physically challenged.

UMass Boston hosts the National Youth Sports Program, an NCAA-sponsored summer camp for inner-city youth, as well as the Dana Barros Basketball Camp, the All Dorchester Sports League, the Boston Youth Games, the Boston Housing Authority Jamboree, the Bay State Games and MIAA state tournament games in soccer, ice hockey and basketball.

The athletic center became the new home of the Boston Shootout, the premier high school basketball tournament in the nation, in 1997 and has served as a workout facility for the Boston Celtics and the 2000 McDonald's All-American High School Basketball team, while also serving as the site

of the Sprite Slam Jam. During the summer of 1999, the center began hosting the Shaw's Summer Pro League, featuring current and future stars of the NBA. The center also hosts the Indiana Pacers and San Antonio Spurs during the NBA season, serving as a practice site for both of those teams on their visits to Boston.



The Clark Athletic Center saw its most excitement for 2000 in just one night when on October 3rd, the University hosted the first United States Presidential Debate of 2000. When the parties finally agreed to the Boston debate, the event was suddenly only two weeks away. In that time frame the Clark Athletic Center had to be converted into a debate hall and the adjacent hockey rink into a media center, replete with red carpet, approximately 700 phones, more than 70 televisions, and accommodations for almost 1,600 media representatives from around the world.

UMass Boston also boasts one of the finest personal fitness facilities in the area in the Beacon Fitness Center. The state-of-the-art recreational area provides students, faculty and staff with modern equipment in a clean environment.

The fitness center offers cardiovascular machines, nautilus and free weights, squash and racquetball courts, a walking track and aerobics.



Intercollegiate athletics, intramurals and recreation for students, staff and faculty are the primary programs of the UMass Boston Department of Athletics. The department offers 14 varsity sports and is a member of the NCAA's Division III. UMass Boston has teams competing in the ECAC, the Little East Conference and ECAC East Ice Hockey. Ninety-three Beacons in seven sports have been named All-Americans. The women's indoor and outdoor track and field teams had an outstanding record of achievement, including four NCAA Team Championships and 37 individual NCAA Championships.

But the Department of Athletics has another important concern as well--service to the community. Whether it's complimentary use of the University's athletic facilities, coaches' and student athletes' sports clinics for youth groups, or holiday visits to area hospitals, UMass Boston Athletics is in the forefront of serving area neighborhoods and communities throughout the state.

- More than 150 school, charitable, government and private organizations use UMass Boston athletic facilities each year at little or no cost.
- Over 100,000 people visit our athletic facilities each year, as participants or spectators.
- UMass Boston's indoor and outdoor athletic facilities are in use by visitors for over 2100 hours each year.
- In 2003 the National Consortium for Academics and Sports named the Department of Athletics at UMass Boston as # 1 in the country for Community Service for the sixth straight year.

UMass Boston is in a unique position as the only public university in the City of Boston. For that reason, the University has a responsibility above and beyond its mission to provide a superior higher education at moderate cost to the people of the metropolitan area. Because of its urban environment and its spacious, coastline location, the University can reach out to its neighbors and provide first rate facilities for healthy, stimulating sports and recreational activities.

National Consortium for Academics and Sports member institutions develop Outreach and Community Service programs with current student-athletes and former student-athletes from the Degree Completion Program. Over the last eighteen years, NCAS member institutions, through their outreach and community service programs, have reached more than 11.4 million youth nationwide with messages about violence prevention, gender sensitivity, conflict resolution, the importance of academics and athletics, staying in school, the dangers of drugs and alcohol, and much more. Since 1985, NCAS student-athletes have given over 12.5 million hours of community service.

There is no one way to conduct school outreach programs. It is clear from the great work done by NCAS members that there are many ways to provide quality programs. Their diversity and contributions to our nation is extraordinary.

## National Consortium for Academics and Sports Outreach Honor Roll for 2002-03

<b>200,000 Club</b>		
University of Massachusetts, Boston		264,153
<b>60,000 Club</b>		
University of Nebraska		62,350
<b>30,000 Club</b>		
St. Cloud State University		35,000
University of Central Florida		33,845
University of Georgia		31,000
University of Rhode Island		30,000
<b>20,000 Club</b>		
University of Kentucky		25,171
Boston College		20,500
<b>10,000 Club</b>		
University of Louisville		18,000
La Salle University		17,500
University of Tennessee-Knoxville		15,700
University of Massachusetts, Lowell		15,480
New Mexico State University		11,200
The Pennsylvania State University		11,000
Michigan State University		10,000

Going far beyond the conventional assembly-style programs, these were among the outreach programs student-athletes and administrators participated in:

- Reading programs
- Special Olympics
- Mentoring programs
- Pen Pal programs
- Programs establishing African-American role models for youth Sports clinics
- D.A.R.E. programs
- Tutoring programs
- Programs to encourage terminally ill children
- Programs that involved student-athletes in homeless shelters, soup kitchens and shelters for battered women
- Anger-management programs

Student-athletes also did on-going training sessions on:

- Drug and alcohol abuse
- Smokeless tobacco
- Racism and anti-Semitism
- Gender violence prevention
- Conflict resolution and violence prevention



As a student athlete at UMass Boston you will have unique opportunities to represent the University on a national level and in national programs.

### NCAA CHAMPS/LIFE SKILLS

The 2000-01 school year marked the department's first year as a member of the NCAA's CHAMPS/Life Skills program. Presently, 323 institutions and six conference offices now participate in this NCAA supported life skills program. The NCAA mission of CHAMPS/Life Skills is "committed to a comprehensive program that provides educational experience and services in order to develop well balanced lifestyles for student-athletes; to encourage growth in decision making, planning and fulfillment of career and life goals."

The CHAMPS/Life Skills program will be presented this year at UMB through the development of workshops/guest speakers that address identified life skill needs in the five commitment areas of this program.

As part of our membership in CHAMPS/Life Skills, each year one of four student athlete nominees will attend the NCAA Foundation Leadership Conference.

### STUDENT ATHLETE ADVISORY COUNCIL

The Student Athlete Advisory Council (SAAC) is comprised of student athlete representatives from each of UMass Boston's teams. The purpose of the organization is to promote all UMB sports and provide student athletes an opportunity to impact those issues that affect their daily lives.

SAAC is the student athlete's voice and their vehicle to implement new ideas and influence positive change to enhance the student-athlete experience at UMass Boston.

Members of each team will nominate and select an eligible student athlete to represent their sport on the SAAC. An alternate will also be selected, in the event that the designated representative cannot attend a meeting. It is expected that each team will be represented at every scheduled meeting/event.

Throughout the year, student athletes are encouraged to communicate ideas and concerns to the respective representative of their sport.



# BEACON TRADITION

## Retired Number

# 33

In the history of UMass Boston women's basketball, no one player has had the all-around effect on the program as Eileen Fenton.

Fenton is the only player in school history to have been named Little East Conference player of the year. She was a two-time selection to the Little East all-star team and was an honorable mention selection as a sophomore.

In addition to her impact at the conference and regional levels, Fenton left UMass Boston as the holder of 14 university records. Her scoring record of 1,516 career points was surpassed in 1997 by Linda Caruso and her career rebounding record of 1,220 boards was broken by Andreen Gilpin in 2003. She one of two players in school history to have amassed at least 1,000 points and 1,000 rebounds in her career.

In recognition of Fenton's accomplishments, her framed number 33 jersey hangs above the awards display in the Clark Athletic Center, and no other Beacon women's basketball player will wear that number.

Fenton is one of only three Beacon athletes to have a retired number. John "Boo" Rice of the men's basketball team had his number 5 retired, while men's soccer All-America Carlos Fernandes' number 7 joined the ranks in 1997.

In 2003, Fenton was inducted into the UMass Boston Athletics Hall of Fame as a member of the inaugural class, along with Ed Barry, John "Boo" Rice, Genesis Eddins, the 1985-86 indoor women's track and field team and the 1986 outdoor women's track and field team.



## Nickname and Colors

Looking to establish an identity for UMass Boston's athletic program, the athletic department staff selected Beacons as the University nickname, and royal blue and white as the school colors in the mid-1970s.

The nickname was chosen because UMass Boston sits on Boston Harbor, where lighthouses dot the coastline. The most renowned lighthouse in Boston Harbor, or the rest of the country for that matter, is Boston Light. Located at the entrance to the harbor, the structure has guided ships to safe harbor since first illuminating its beacon in 1716. The British destroyed Boston Light in 1776, but Governor John Hancock had the lighthouse rebuilt in 1781.

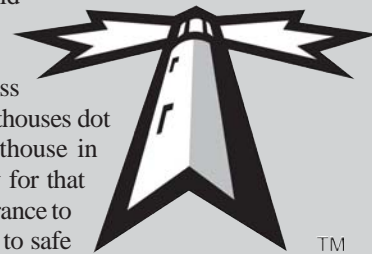

On September 23, 2002, UMass Boston introduced a "new" Beacon and changed its colors to Beacon Blue, Black and White.

## History of the Beacon

### Seeing the light

For centuries, beacons have guided ships in the most perilous waters to safety. Quite often, a Beacon was the only light sailors could see in the black of night. The light was reassuring. Hopeful. Sustaining. It helped ships stay the course. A beacon of light has since become synonymous with any source of guidance and inspiration. The word "beacon" became part of the heritage of the City of Boston in the 1780's, when a beacon stood on what is now called Beacon Hill. Today, Beacon Hill, the most historic and elegant neighborhood in the city, is recognized as the essence of Old Boston.

### Lighting the Way

Paul Finnegan, one of the first administrators of athletics at the University of Massachusetts, Boston, recognized the symbolic importance of the beacon. In fact, he became a beacon in his own right. In the early 1970's, Finnegan established intramural and recreational athletics for UMass Boston Students at the university's first campus in Park Square, with programs on the Boston Common and at the Greater Boston YMCA. Knowing that the campus would be built on Boston Harbor, where beacons guide ships from all over the world, Finnegan believed a beacon would be the ideal symbol to represent UMass Boston and its athletic teams.

### Shine On

With good reason. The beacon is a symbol of hope and guidance. As a light that is never extinguished, it represents a constant. A promise that, if you persevere, you will reach your destination. As the city's only public university, UMass Boston guides students to a better future. It offers promise to those associated with the university that they can shine. Rise above. Realize their hopes and dreams. It reflects UMass Boston Athletics. UMass Boston athletic teams have been known as the Beacons since 1974. In 1982, an official logo was rendered. It remained for almost 20 years but this friendly cartoon character failed to capture the drive and determination of UMass Boston's athletics. However, the new Beacon logo does exactly that. And more.

Our logo, like our program, conveys light, strength and endurance. We have an intensity of focus, a relentless pursuit to achieve. We endure in the darkest of outlooks. With a substantial international student-athlete population, we are a beacon for diversity. In fact, we are the only institution in the country with a Beacon as its mascot. Appropriately, this is UMass Boston, a university like no other.

## UMass Boston Media Outlets

### NEWSPAPERS

**Boston Globe**  
135 Morrissey Boulevard  
Boston, MA 02107  
Phone: (617) 929-2860  
Fax: (617) 929-2872

**Boston Herald**  
One Herald Square  
Boston, MA 02106  
Phone: (617) 426-3005  
Fax: (617) 542-1314

**Patriot Ledger**  
P.O. Box 498  
Quincy, MA 02269  
Phone: (617) 786-7058  
Fax: (617) 786-7025

**Brockton Enterprise**  
60 Main Street  
Brockton, MA 02403  
Phone: (508) 586-6200

**Dorchester Reporter**  
150 Mt. Vernon St., Suite 220  
Dorchester, MA 02125  
Phone: (617) 436-1222  
Fax: (617) 825-5516

**Middlesex News**  
33 New York Avenue  
P.O. Box 800  
Framingham, MA 01701  
Phone: (508) 872-4321

**Mass Media**  
100 Morrissey Boulevard  
Boston, MA 02125  
Phone: (617) 287-7992  
Fax: (617) 287-7896

### TELEVISION/RADIO STATIONS

**WBZ-TV Channel 4 (CBS)**  
1170 Soldiers Field Road  
Boston, MA 02134  
Phone: (617) 787-7046

**WCVB-TV Channel 5 (ABC)**  
5 TV Place  
Needham, MA 02192  
Phone (617) 433-4700

**WHDH-TV Channel 7 (NBC)**  
7 Bullfinch Place  
Boston, MA 02114  
Phone: (617) 725-0777

**WFXT-TV Channel 25 (Fox)**  
25 Fox Drive, Box 9125  
Dedham, MA 02027-9125  
Phone: (781) 467-1344

**WLVI-TV Channel 56 (WB)**  
75 Morrissey Boulevard  
Boston, MA 02125  
Phone: (617) 265-5656

**WEEL-AM Radio**  
20 Guest Street, Third Floor  
Brighton, MA 02135  
Phone: (617) 375-8000

**WWZN-AM Radio**  
1 Vande Graff Drive  
Burlington, MA 01803

### WIRE SERVICE

**Associated Press**  
184 High Street  
Boston, MA 02110  
Phone: (617) 357-8100  
Fax: (617) 338-8125

UMass Boston welcomes coverage of its basketball games from accredited writers, photographers and broadcast outlets.

**SPORTS MEDIA RELATIONS OFFICE** The UMass Boston Sports Media Relations office is located on the lower level of the Clark Athletic Center. The phone number is (617) 287-7815; the fax number is (617) 287-7840; you can reach Director of Sports Media Relations, Alan Wickstrom, by e-mail as well at [alan.wickstrom@umb.edu](mailto:alan.wickstrom@umb.edu).

**PRESS ROW FACILITIES** Seating at courtside for UMass Boston basketball games is limited, with priority given to game personnel. Media members requesting space at press row are advised to make arrangements with UMass Boston Sports Media Relations Director, Alan Wickstrom, as early as possible.

**CREDENTIALS** Media members wishing to obtain credentials to UMass Boston basketball games must notify the Sports Media Relations office at least one day in advance of the requested game. Photographers who wish to shoot from the baseline must make prior arrangements with the Sports Media Relations Director. Media members working courtside assume the responsibility for all risks.

**RADIO** Radio stations wishing to broadcast UMass Boston basketball games must make arrangements with the Sports Media Relations office at least two weeks prior to the requested game. Telephone lines will be supplied by the University, provided the requested notice is given. All calls will be made on a collect or calling card basis.

**MEDIA PARKING** Media members should park in the upper level of the University's parking garage. Parking passes will be made available to media members who request them in advance.

**PRESS ROW SERVICES** The UMass Boston Sports Media Relations office will provide team rosters, pregame statistics and the Little East Conference weekly report prior to the game. Complete box scores will be distributed at halftime and at the end of the game. A running play-by-play summary will be available as well.

**POSTGAME INTERVIEWS** A 10-minute cooling off period, recommended by the NCAA, will be strictly enforced, after which UMass Boston Head Coach Shawn Polk and selected players will be made available to media members. Postgame interviews will be conducted in the Clark Athletic Center lobby.

**PLAYER INTERVIEWS** Interviews other than those immediately following a game must be arranged through the UMass Boston Sports Media Relations office. The Sports Media Relations Director will see that all reasonable requests are met, and a time will be arranged so as not to interfere with the student's academic schedule.

**MEDIA WORK ROOM** The Clark Athletic Center office will be open following games for media wishing to file postgame reports. There is ample work space with power outlets and telephones.

**POSTGAME FAXES** The Sports Media Relations office will fax a complete box score and game story to media outlets upon request. Requests should be made prior to the game.



TM

# UMB TIP-OFF CLASSIC

In 2000, the Beacons added to its tradition by starting the UMass Boston Women's Basketball Tip-Off Classic. The Classic signals the beginning of the season for the Beacons. UMass Boston won the inaugural Classic with a convincing 91-20 victory over Newbury College.

The Beacons have won the tournament twice in its three years of existence. Framingham State College, became the first team other than UMB to own the crown after defeating the Beacons 80-74 in the 2002 edition.

Regis College is the only visiting team to have made more than one visiting appearance in the Classic, having played in the inaugural tournament and the 2001 tourney.

Most Valuable Players of the Classic include UMass Boston's Felicia Haynes (2000), Andreen Gilpin (2001) and Framingham State's Janice Coppolino (2002).

The Tip-Off Classic went on hiatus in 2003, but is back for 2004. The Beacons will take on Green Mountain College, while Framingham State College faces Simmons College.



*UMass Boston's Kristen Bowes holds Tip-Off records for steals and assists.*

## Tip-Off Classic Champions

Year	Champion	Runner Up
2000	UMass Boston	Newbury
2001	UMass Boston	Emerson
2002	Framingham State	UMass Boston

## All-Time Results

<b>2002 Opening Round</b>	Framingham State def. Suffolk, 67-61 UMass Boston def. Lesley, 85-26
<b>Consolation Championship MVP</b>	Suffolk def. Lesley, 87-42 Framingham St. def. UMass Boston, 80-74 Janice Coppolino, Framingham State
<b>2001 Opening Round</b>	Emerson def. Regis College, 54-37 UMass Boston def. Daniel Webster, 73-37
<b>Consolation Championship MVP</b>	Daniel Webster def. Regis College, 66-52 UMass Boston def. Emerson, 84-46 Andreen Gilpin, UMass Boston
<b>2000 Opening Round</b>	Newbury def. Regis College, 63-61 UMass Boston def. Lasell, 85-46
<b>Consolation Championship MVP</b>	Lasell def. Regis College, 66-65 UMass Boston def. Newbury, 91-20 Felicia Haynes, UMass Boston

## All-Tournament Teams

**2002**  
Loren Grady - Lesley University  
Allison Fox - Suffolk University  
Colleen Kennedy - Framingham State College  
Jamila Gales - UMass Boston  
Andreen Gilpin - UMass Boston  
**Tournament MVP: Janice Coppolino - Framingham State**

**2001**  
Liz Angeletti - Daniel Webster College  
Karrie Barber - Regis College  
Stephanie Bogdan - Emerson College  
Felicia Haynes - UMass Boston  
Seiko Kudo - UMass Boston  
**Tournament MVP: Andreen Gilpin - UMass Boston**

**2000**  
Ashley Bardin - Lasell College  
Kathy Barberi - Regis College  
Rita Hourani - Newbury College  
Andreen Gilpin - UMass Boston  
Dorene Smith - UMass Boston  
**Tournament MVP: Felicia Haynes - UMass Boston**

UMass Boston has a long-standing record of service to the Boston and area community and the women's basketball team has been a big contributor to the athletics department's effort. The Beacons have been involved in various events.

**Hull Youth Basketball Clinic** - The UMass Boston women's basketball team has developed a program to serve young girls in the Boston suburb of Hull, providing 75 young students, ages 10-14, with a four-hour basketball clinic at the Hull High School gymnasium. The girls are also invited to a women's basketball game at the Clark Athletic Center, where the team members host a post-game social hour for their guests.



**Boston North End CYO Girls Basketball League** - This girl's basketball league is for girls aged 9-12 and is held in the North End Community Center in Boston's North End. UMass Boston has been associated with them for the past year. The league consists of 30 teams from surrounding communities. The league, now in its third year takes place from October through March and the Beacons provide clinics and staffing at no charge. The girls from this league attend UMass Boston women's basketball games throughout the year.



**Promising Pals** - For the third consecutive year, the members of the women's basketball team participated in a city-wide campaign, serving as pen pals with middle school youngsters. All 14 members of the UMass



Boston squad participated, offering advice to the students on school and social matters while also promoting the importance of healthy exercise and nutrition. At the end of the school year, the team members and their pen pals have the opportunity to meet at a special breakfast.

**Red Auerbach Foundation Double Dutch** - For the fourth year in a row, this program involved coaches and players from the University's women's basketball team. The team helps and supports instruction in jump rope skills for middle school youngsters ages 11-14.

**Men's and Women's Basketball Clinic** - This program is held every year at the Paul Dever Elementary School, which serves the inner-city neighborhood adjacent to the UMass Boston campus. All players from each team, approximately 25-30 players, participate in this one-day clinic for approximately 400 students in grades kindergarten-sixth, teaching the students the fundamentals of the game and offering advice on conditioning, healthy nutrition and a lifestyle choices to children in an age group where they are most receptive to positive reinforcement.



**Bring your Child to Work Day** - This clinic is held annually throughout the university. The University hosts bring your child to work as a way of introducing children to our environment and having a full day of structure and fun. The women's basketball team has been hosting this clinic for three years and it continues to grow. The kids love it, the parents love it and my team looks forward to participating.



# Women's Basketball Supporters

The University of Massachusetts Boston Women's Basketball Program expresses its thanks to all the families, friends and organizations who have loaned their generous support for this year's team.

## "3" Point Club (\$50)

Coach Dave Nagle  
Auto Zone  
Doughboy Deli  
Colleen B. Toley - Massage  
Therapists  
Claire Lyons - GO GIRLS  
In memory of my Big Brother -  
Mike Turner  
Denise and Steve Ahern  
Michele Procida  
Hispanic Studies  
Central Reprographics

## Defenders Club (\$25-45)

P.S. Gourmet Coffee  
Phillips Candy House  
Darryl Dardy  
Joan & Paul Burke  
Joan Turner  
Linda Huntington & Laura Wedam  
John Fiore INC. - Vending Machines

## Dedicated Fan (\$12-20)

Idil Abubakar  
Sylvia Greene  
Joan Bruzzese  
Debra Foxx

# Best of Luck Beacons!!



## JOSEPH'S BAKERY

258 "K" STREET  
SO. BOSTON, MA 02127  
(617) 269-2186 268-4033 (FAX)  
ask for Nancy or Melinda  
*"We are a full service Bakery specializing in  
Freshly Baked Italian Breads and Pastry  
Specialty Cakes, Birthday Cakes,  
and Wedding Cakes By Design"*



## Mitch Walker

Bookstore Manager  
U/Mass Bookstore  
University of Massachusetts-Boston  
100 Morrissey Boulevard  
Boston, MA 02125-3300  
ph: 617.287.5090  
fax: 617.287.5084  
email: 0530mgr@fhieg.follett.com  
www.efollett.com

TOM GRAHAM



Licensed & Insured

617-285-2784  
854 Huntington Avenue  
Boston, MA 02115

General Contracting  
Building Maintenance  
Property Management

ECLIPSE  
SALON / GALLERY

164 newbury st. • boston, mass. 02116 • 617-247-6730



University of Massachusetts Boston  
Athletics Department  
Clark Athletic Center



[www.athletics.umb.edu](http://www.athletics.umb.edu)  
Main Office: 617.287.7801

**INTERCOLLEGIATE ATHLETICS OPPORTUNITIES**

**WOMEN**

Cross Country  
Tennis  
Soccer  
Basketball  
Ice Hockey  
Softball  
Volleyball

Contact the head coach of a team by calling 617.287.7801 or visit the Clark Athletic Center Main Office to discuss participating on a varsity team.  
  
Don't Delay, Inquire Now!

**MEN**

Cross Country  
Tennis  
Soccer  
Basketball  
Ice Hockey  
Baseball  
Lacrosse

**Varsity Athletics** participates in the following:



**INTRAMURAL SPORTS OPPORTUNITIES**

Basketball    Volleyball    Ice Hockey    Soccer    Racquetball  
Softball    Badminton    Wiffleball    Wallyball    Squash  
Bocce

Rick Sledzik, Program Manager @ 617.287.7830  
Clark Athletic Center Gymnasium

**BEACON FITNESS CENTER**

Contact the Beacon Fitness Center @ 617.287.6786  
First Floor, McCormack Building

**SAILING**

Call 617.287.5405

The Sailing program is open from April through October each year.

**ATHLETIC DEPARTMENT JOB OPPORTUNITIES**

Work study, internships and volunteer positions available until filled

Mascot Performer  
Life Guards  
Athletic Facility staff  
Beacon Fitness Center staff

Sports Information staff  
Marketing  
Game/Event Management  
Intramurals staff

Equipment Room  
Sports Medicine  
Office staff

Visit the Clark Athletic Center Main Office to inquire about these opportunities.